CJC
25
YEARS

Anniversary

COAHOMAN '74

AHS
50
YEARS

COAHOMA JUNIOR COLLEGE

The COAHOMAN '74

our Silver and Gold Edition

published by
STUDENTS of

COAHOMA JUNIOR COLLEGE
and AHS Clarksdale, Ms.

COAHOMA, COAHOMA
School Song.

Orville Moseley
4/20/'54

1. Coa-ho-ma, Coa-ho-ma, we kneel be-fore thine al-tar, in
2. Coa-ho-ma, Coa-ho-ma, as though the sun were ris-ing, thy

rev'rence, in hom-age, in con-se-cra-tion strong; Ho-
pre-cepts, thy guid-ance, will ev-er be our star; As

on the earth v'nure we tread we nev-er will thy name de-grade — we
in the world we take our place our mem-o-ries of thee re-main, — we

shal-lenge wrong with nev-er an-y dread we shall not be a-fraid, — Coa-
do our best to win the bit-ter race and hon-or to re-tain, — Coa-

ho-ma, Coa-ho-ma, our aim is not to fal-ter, but to
ho-ma, Coa-ho-ma, thy sons are now a-ris-ing, to the

be brave in the good life to which we all be-long.
great call men of cou-rage we shed thy light a-fare.

Foreword

We, the 1974 Yearbook Staff, are proud to present this 17th edition of THE COAHOMAN, which commemorates the 50th Anniversary of Agricultural High School and the 25th Anniversary of Coahoma Junior College.

Our theme: "Coahoma Junior College and Agricultural High School - Today and Yesterday", gives us an opportunity to look at ourselves TODAY; reflect on YESTERDAY and envision, predict and prepare for TOMORROW.

We hope you enjoy this production as much as we have enjoyed preparing it.

The 1974 Coahoman Staff

Contents

TITLE PAGE ----------1

SCHOOL SONG ----------2

FOREWORD ----------3

THEME ----------4

HISTORICAL SECTION ----------5

DEDICATION ----------10

ADMINISTRATION DIVISION PAGE ----------11

FACULTY DIVISION PAGE ----------36

ACTIVITIES AND EVENTS ----------46

CLUBS AND ORGANIZATIONS ----------88

DIVISIONS AND CLASSES ----------119

OUR ALUMNI ----------184

ATHLETICS ----------189

COAHOMAN STAFF ----------203

ADVERTISEMENTS ----------214

SNAPSHOTS ----------225

Our Theme

"Coahoma Junior College
and Agricultural H

Today and Yes

igh School–

–

terday"

Historical Sketch

Coahoma County was among the first of the counties in Mississippi to provide agricultural high schools for Negroes. In 1924, County Superintendent P. F. Williams proposed the organization of a school system which would include a number of elementary and junior high schools and one central agricultural high school. Upon adoption of the proposal by the Board of Supervisors in that year, Coahoma County Agricultural High School was established.

Mr. M. L. Strange served as the first superintendent of Coahoma County Agricultural High School during the 1924-25 term. In the years which followed, four other men have headed the institution: Mr. J. H. Moseley, four years; Mr. J. W. Addison and Mr. J. B. Wright, eight years each, and Mr. B. F. McLaurin, 21 years.

The efforts to establish a Junior College that would serve basically a non-white clientele were enhanced by the all around support of Mr. L. L. Bryson, who was Superintendent of Coahoma County schools during the formative years of the Junior College.

Mr. B. F. McLaurin headed the institution from the 1945-46 school year until the junior college program was added in 1949; then he served as president of the newly founded junior college until 1966. After the junior college was added, the name of the institution was changed to Coahoma Junior College and Agricultural High School. The incumbent, Mr. J. E. Miller, has headed the institution since 1966.

The first three years of the college program were conducted by one full-time College Director-teacher, Mrs. Zee A. Barron, and a sufficient number of part-time teachers from the high school division. A full-time Dean, Miss M. G. Whiteside, and College faculty were employed the third year. Miss Whiteside served as Dean until 1973. Mr. Frank W. Gambrell, Jr., began his reign as Dean in July, 1973. Mr. Gambrell was also the second full-time college teacher.

At present there are fifty-six full-time teachers in the college and forty full-time teachers in the high school.

Historical Sketch continued

During its first year of operation, Coahoma Junior College was supported entirely by County funds. In the next year it became the first educational institution for Negroes to be included in Mississippi's system of public Junior Colleges, and became eligible to share in funds appropriated by the Mississippi Legislature for the support of Public Junior Colleges. Counties other than Coahoma that now support the college are: Bolivar, Quitman, and Sunflower.

Since 1965, the institution has been open to all students without regard to race, color, or national origin.

Coahoma's graduates have succeeded in a variety of fields. The overriding need at the school's inception was to prepare teachers; however, as the quality and quantity of teachers reached a level that terminated that crisis, the school began emphasizing with greater energy other fields. Education has been the dominant field that has employed Coahoma's graduates; yet some have entered medicine, public service, politics, law, research, agriculture, military, the ministry, and many other fields.

Physical facilities have grown to meet the needs of the expanding vocational needs. The growth of the total institution is somewhat reflected by the number of facilities that must be shared by both the high school and college. Only the gymtorium, library and main administration building continue to provide space for both divisions of the school. The future plans for the College call for increased services for students and faculty. Appropriations have already been received or committed for some of these new facilities.

L. to R.: B. F. McLaurin, Sr., Length of service 34 years; Vocational teacher 1935-'40, On leave 1940-'45, Supt. and President 1945-'66, Assistant to President 1966-'74

Zee Anderson Barron, Length of service 25 years; College Director and full-time teacher 1949-1952, Student Personnel Director and English Instructor 1952-1971, Student Personnel Director and HEAP Coordinator 1971-1974

Frank W. Gambrell, Jr., Length of service 22 years; Head of Science and Math Department, and Science and Mathematics Instructor 1952-1973 - Academic Dean 1973-'74

LEFT:
J. E. Cain, Sr., Length of service 27 years; Industrial Arts Instructor, Agricultural High School, 1947-'49 Coahoma Jr. College, 1949-'74

RIGHT:
Consuella Carter, Length of service 27 years; Band Instructor Agricultural High School 1947-'49, Coahoma Junior College 1949-'74

C.J.C. Yesterday

"The Past is but the beginning of a beginning, and all that is and has been is but the twilight of the dawn."

Herbert George Wells

STUDENTS WHO ENROLLED IN THE FIRST COLLEGE CLASS 1949-1950

1. Jimmie Adams
2. Caldonia Bland
3. Joseph Bissett
4. Eugene Fox
5. Timothy Gates
6. Florence Gorgon
7. Lee Roy Garmon
8. Morlon Henry
9. Oliver Johnson
10. Robert L. Johnson
11. Earline Mills
12. Effie Montgomery
13. Mary Sanders
14. Josephine Silas
15. Willie Stewart
16. George Strong
17. Marion Topps
18. St. Henry Topps
19. Frank Towns
20. J. D. Wardlow
21. Orville Ward
22. Percy White

NOTE: During the first two years of its operation the college offered work on the freshman level only.

THE FIRST GRADUATING CLASS OF THE COLLEGE IN 1952

Charles Henry Ball, Jr.
Addie Mae Beasley
Charles Harvey Berry
Joseph Lee Bissett
Sadie Mae Boyd
Areatha Brown
Margaret Kyles Chapman
Arnold Moore Chambers
James Kantayana Cox
Harry Cummings
Chauncey O'Hara Daugherty
Thomas James Freeman
Eugene Gooden
Florence Gordon
Lillian Daugherty Hatch
Jean Yvonne Herron
Annie M. Lumsey Hodges
Mary Laura King
Alva M. Carter Norphlet
Thelma Penny
Edna M. Pulliam
Eddie Lee Riley
James Robinson
Excell Terrell
Myrtle Louise Thompson
James Amos Ward
Ann Ruth Williams
Geneva Valjean Williams

Mr. Lee Roy Gorman

Mr. Eugene Fox

MEMBERS OF THE FIRST COLLEGE CLASS - 1949-50

Mrs. Arnold Chambers

Mrs. Mary Criss

MEMBERS OF THE FIRST GRADUATING CLASS - 1952

Dr. McKinley C. Martin

Dedication

On this Fiftieth Anniversary of Agricultural High School and Twenty-fifth Anniversary of Coahoma Junior College, the 1974 Coahoman Staff sought and found an individual who had his roots deep in the soil of Agricultural High School and Coahoma Junior College.

We are proud to honor one who came to us poor in worldly goods, but richly endowed with enthusiasm, interest, ambition and academic potential. We honor one who took the best of Agricultural High School and made it better; one who justifies the establishment of Coahoma Junior College as a "Poor Man's College for development of human and natural resources and participation in contemporary society."

Beloved honoree, you excelled as a student at A.H.S. and C.J.C.; went on to a State Senior College and made an outstanding record; came back to your Alma Mater and served as Principal of Sandy Bayou, Registrar and Education teacher of Coahoma Junior College. But your ambition to make the best education you had better, caused you to leave us and seek further education. You succeeded in earning the highest degree possible - the Ph.D. from an outstanding University.

With this educational and professional bargaining power you could have named your figure and gone to a larger institution, but you chose to return to your Alma Mater and render sacrificial service and help to give young men, women and adults the spark needed to continue their education and develop into the best human beings possible.

Because you are a real Coahoman and represent the true spirit of Coahoma Junior College and Agricultural High School; because you work wherever you are needed and prove that success comes before work only in the dictionary; because you are still humble and likeable despite your skill and academic accomplishment, we dedicate this 1974 Anniversary issue of THE COAHOMAN to you, Dr. McKinley C. Martin, our alumnus, co-sponsor, teacher, administrator and friend.

"In the Parliament of the present every man represents a constituency of the past."

Keats

administration

"CJC and AHS Today and Yesterday"

Board Of Trustees

SEATED, left to right: C. J. Edwards; Malcolm Commer; Cecil Sharpe; Paul M. Hunter, Secretary; Marvin M. Sigmon, Jr., Chairman
STANDING, left to right: Herbert Hargett; James E. Miller; Harold Simmons, Vice-Chairman; Louis Myles; B. F. McLaurin; Gary McWilliams; William Bradley, Attorney
Person not pictured: Roland Jones

President

JAMES EARL MILLER

Second President of Coahoma Junior College; Length of Service 23 years. Service includes: Principal, College English instructor, Public Relations Director, Administrative Assistant and College President since 1966.

Assistant To The President

MR. B. F. McLAURIN, SR.
Superintendent Agricultural High School 1945-1949
President Coahoma Junior College and Agricultural High School 1949-1966
Assistant to the President 1966-

Administration

MR. LEE ROY GORMAN
Director of Financial Aid and Counselor
B.S., Alcorn A&M College
M.S., University of Denver

MISS LONNIE YOUNG
Assistant Director of Financial Aid
B.S., Alcorn A&M College

MS. JO LOUISE BROWN
Bookkeeper; B.S., Alcorn A&M College

MRS. ELNORA STASHER
Secretary; A.A., CJS, Study, M.V.S.C.

MR. AUSTIN JONES
Accountant; St. Benedict College

DAN JONES, Graduate Student, Prarie View Coll.
Intern at C.J.C. in Middle College Management

Administration

MR. FRANK GAMBRELL
Academic Dean

MISS DELORES McCRAY
Secretary of Dean of Instruction
A.A., CJC; B.S., Alcorn A&M College

Administration

MR. JOSEPHY HARDY
Registrar

MISS MYRTLE R. REID
Secretary to Registrar
B.S., Miss. Valley State College

MRS. RITA S. HANFOR
Secretary to Registrar
B.S., Alcorn A&M College

Administration

MR. CHARLES REID
Director of Public Relations
A.B., Morehouse College
Further Study, Kansas State

MRS. BEATTA C. STEWART
Secretary of Public Relations
Switchboard Operator
A.A., Coahoma Junior College
B.S., Alcorn A&M College

Administration

MRS. ZEE A. BARRON
Student Personnel Director and Coordinator, HEAP

MRS. GARDENIA P. HICKS
Secretary of Student Personnel Director
and HEAP

Administration

MR. FRANK MCCUNE
Principal

MISS MARY L. JONES
Secretary to Principal

MRS. GLORIA P. NOLAN
Secretary to Title I Coordinator

Administration

MR. EUGENE FOX
Assistant Principal

MR. GEORGE GREEN
Supervisor of Instruction

Administration

DR. MCKINLEY C. MARTIN
Director of Continuing Education

A.A. Coahoma Junior College, B.S. Jackson State College, M.Ed. Delta State College, Ph.D. Florida State University

MISS ANN J. WILLIAMS
Secretary, Office of Continuing Education

Librarians

MRS. MIRIAN GREEN, Head Librarian

MRS. ROSIE BARNETT, Assistant Librarian

MRS. DOROTHY CUMMINGS, Assistant Librarian

MRS. ABBEY CURTIS, Secretary to Librarian

Library And Audio-Visual

MRS. LAURA JOHNSON, Assistant Librarian

MRS. DERMA MOTON, Assistant Librarian

MR. TIMOTHY BURRELL
Audio-Visual Director

Library

MISS ETHEL V. DICKERSON
First Librarian of Agricultural High School
and Coahoma Junior College

Administration

MRS. JIMMIE R. HILL
High School Guidance Counselor

MRS. CLAUDIA M. GOODEN
HEAP and College Guidance Counselor

Administration

MR. SAMUEL BLACKBURN
Coordinator, Voc. Tech. Dept.
B.S., Alcorn A. & M. College

MISS JOYCE SPANN
Secretary of Voc. Tech. Dept.

Manpower Department

MR. SAMUEL CUMMINGS
Coordinator, Manpower

MISS MARILYN HATCHET
Secretary, Manpower

MRS. MARILYN WESTON
Counselor

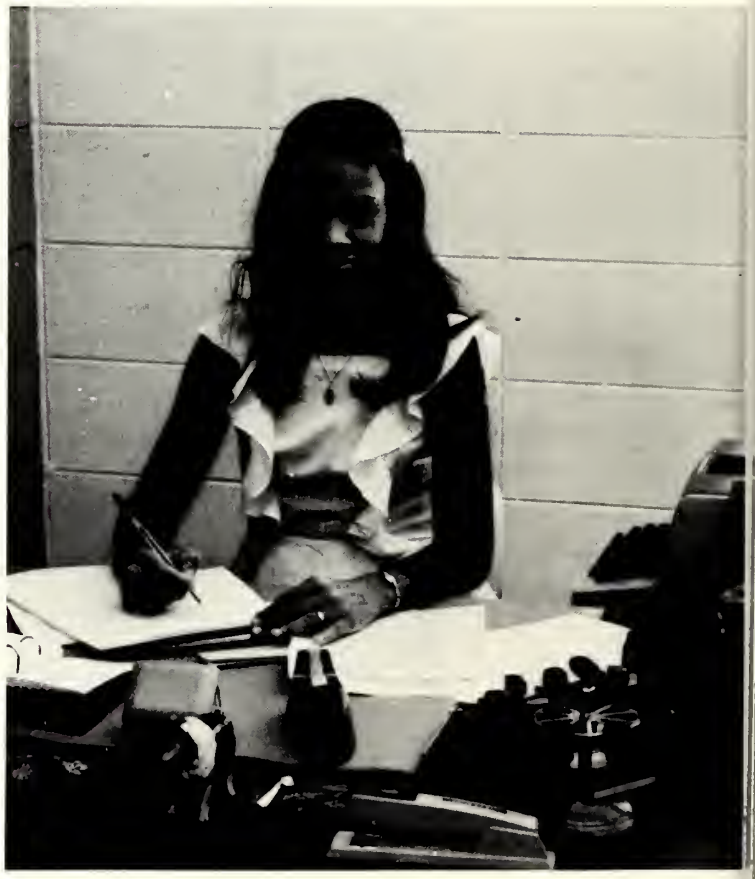

MRS. CHARLOTTE BANKS
Office Aide

Dining Hall Staff

MORRISON FOOD SERVICE
L. to R.: MR. LAWRENCE FAIR, Assistant Manager, MR. MARVIN CLARK, Manager

DINING HALL STAFF

Dormitory, Security, Buildings And Grounds

MRS. DOROTHY MICOU
Dean of Women

MRS. ESTOLA THOMAS
Assistant Dean of Women

MR. HOMER WILEY
Security Officer

MR. CHESTER TOLIVER
Security Officer

MR. GUY MORRIS
Security Officer

MR. GOTREA BROWN
Supervisor, Buildings and Grounds
B.S., Jackson St. College

Maintenance And Custodial Staff

CUSTODIAL WORKERS

MR. LONNIE HARRISON, Maintenance

High School Cafeteria

MRS. TENNIE SELF
Cafeteria Manager for High School

HIGH SCHOOL CAFETERIA STAFF

Faculty Christmas Party

Today And Yesterday

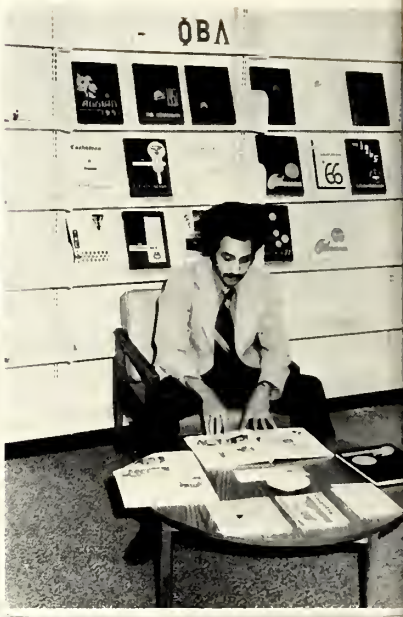

Today And Yesterday

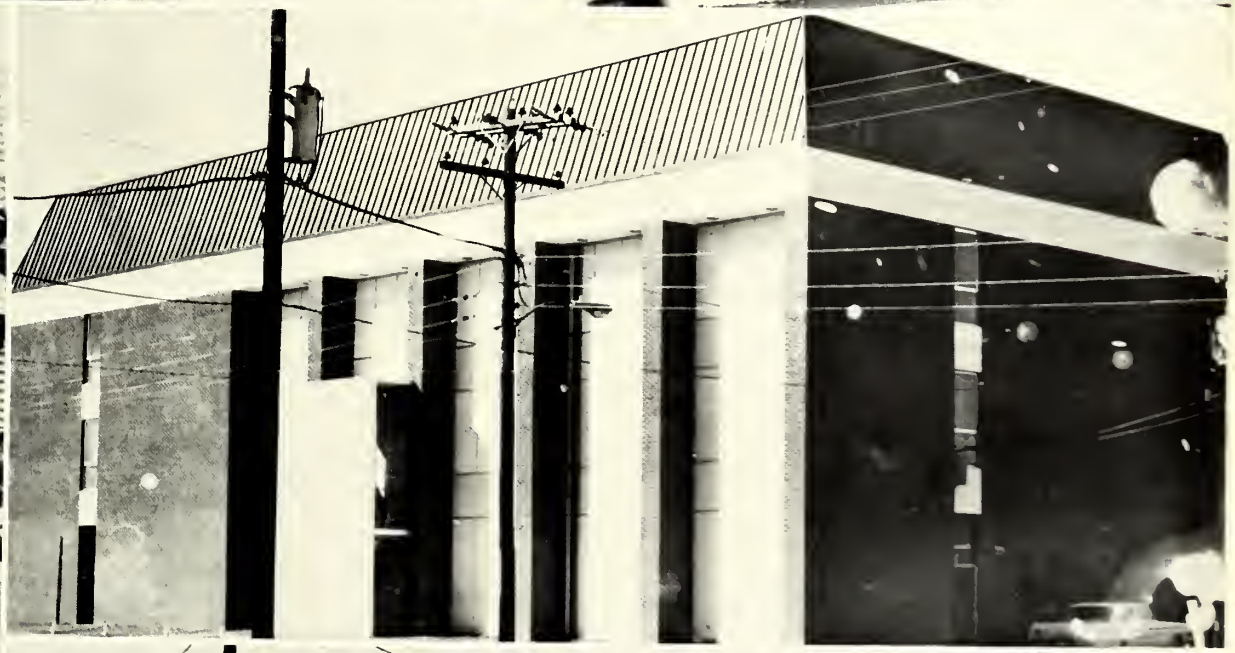

"To-day, to-day, be wise, be wise"

James Montgomery

Faculty

"CJC and AHS Today and Yesterday"

Academic Dean And Department Heads

LEFT TO RIGHT: David Harris, Education, Christine J. Curry, Business Education, Thomas G. Edwards, Social Science, Zee A. Barron, HEAP Coordinator, Frank W. Gambrell, Dean, T. W. Richardson, Fine Arts, M. R. Keys, Science and Mathematics, S. L. Blackburn, Vocational Technical, Sebetha Jenkins, English and Foreign Language.

NOT SHOWN: A. J. Fielder, Health and Physical Education, M. C. Martin, Continuing Education

College Faculty

BAINE, JOHN E.
Study, Mississippi State University: Electronics
BANKS, JONATHAN
Allied Institute of Technology Machine Shop
BARNES, LESSIE
B.S. Alcorn A&M Coll., M.A. Delta State: Business Ed.

BARNES, WALTER
B.S. Alcorn A&M; M.A. Kansas State College: World History
BARRON, LOIS D.
B.S.; M.V.S.C.: HEAP Reaction Writing, M.Ed., Delta St. College
BROWN, ALMA
A.A.; C.J.C.; B.S. and M.Ed. Southern University: Mathematics

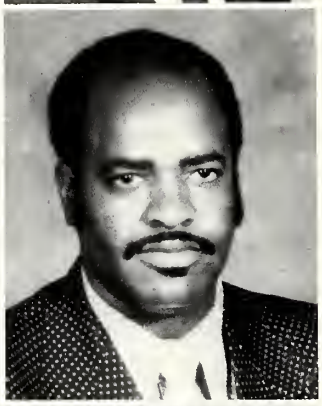

BROWN, PATRICIA
A.A. C.J.C.; B.S., Alcorn A&M and M.Ed., Delta State College Business Education
CAIN, HETTIE L.
B.S., Alcorn A&M; M.S. Ill. State University: Education
CAIN, J. E.
B.S., Alcorn A&M; M.S., Bradley University: Voc. Building Construction

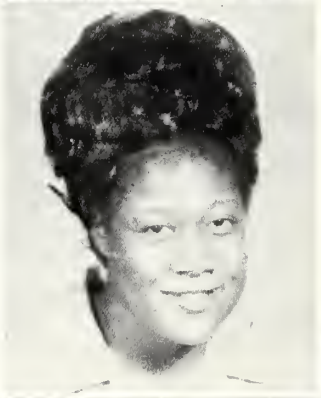

CARLOS, HAZEL
B.A., Jackson State; M.A., Western Mich. Univ: English
CARPENTER, DONNIE
Trevecca College; Study, Alcorn A&M College: Welding
CASWELL, FREDDIE
B.A., Tuskegee Institute Study, Florida A&M University Drafting and Design

CATCHINGS, CLEMONTINE
B.S., Tougaloo; M.A. Tuskegee; Study, Univ. of Mississippi Physical Science
CRISS, MARY
B.S. Alcorn A&M; Study, Univ. of Mississippi and Delta State Health and Physical Education
CROCKETT, GEORGE
B.S. MS Industry; M.A. Atlanta Univ.: Tech. Physics and Math

College Faculty

CURRY, CHRISTINE J.
B.S., Langston Univ., M.S.
Indiana Univ.: Business Ed.
DORSEY, HENRY
A.A., C.J.C., B.A., Jackson
State, M.A. Univ. of MS: Art
EDWARDS, LOIS
B.S., Alcorn A&M; M.S., Tuskegee
M.Ed., Univ. of MS: Reading

EDWARDS, THOMAS
B.A. Alcorn A&M; M.S., Tuskegee
Institute: Social Science
ELLIS, GEORGE
B.S. Alcorn A&M; M.Ed. Delta
State; Kansas State: Math
FERGUSON, ARTIS
Study, MS Valley State; Delta State: Auto
Body and Fender Repair

FIELDER, ARTHUR
B.S. Central State; M.Ed.
Delta State: Health and Phy. Ed.
FIELDER, ROWENA Y.
B.A. Bennett College; M.Ed.
Univ. of MS: Business Ed.
GATHWRIGHT, NED
A.A., C.J.C.; B.S., Jackson
State; M.S. Univ. of MS:
Physical Science

PHOTO NOT AVAILABLE

GOODEN, CLAUDIA
B.S., Jackson State; M.Ed.
Delta State; Counselor
GOODEN, EARL
B.S. Jackson State; M.S. Univ.
of Ill.; Education
GREEN, VERNON
B.S. Jackson State College:
Drafting and Design

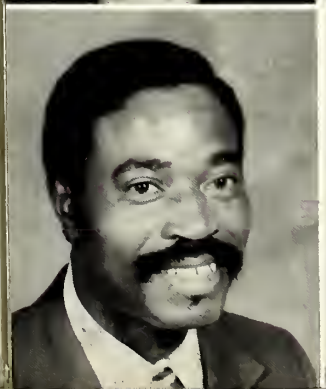
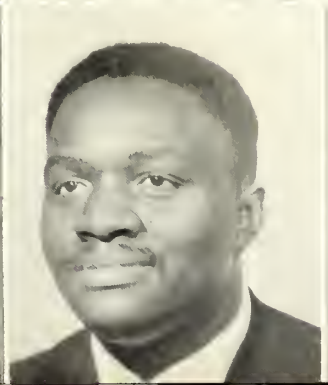

HARRIS, DAVID
A.A., C.J.C., M.A. Tenn. State
Univ.; B.S. Jackson State:
Education
HOWARD, FRANK
A.A., C.J.C.; B.S. Alcorn A&M
M.S., MS State Univ.: Science
HOWARD, LELA
B.S. Alcorn A&M; M.A. MS State
Univ.: Mathematics

College Faculty

GRIFFIN, VERA
A.A., C.J.C., B.S., Jackson State; Study, Rutgers Univ. English
HUNT, DANIEL
A.A., C.J.C.; Jackson State; M.Ed., Delta State: Counselor
JEFFERSON, DOROTHY
A.A., C.J.C.; B.S., Jackson State: M.Ed., Delta State; English

JENKINS, SEBETHA
B.S., Jackson State; M.Ed., Delta State; English
KAPLAN, CHARLOTTE
B.S., & M.Ed., Delta State; Ed. D., Univ. of MS: English and Guidance
KEYS, GERTIE
B.S., South Carolina State; M.A., Columbia University: Music

KEYS, RAYFORD
B.S., Jackson State; M.A., Columbia Univ.: Bricklaying
LEWIS, GEORGIA
A.A., C.J.C., B.S., Jackson State; M.Ed., Delta St. English
MYLES, JOE C.
B.S., M.V.S.C.; Study Mississippi State University: Bricklaying

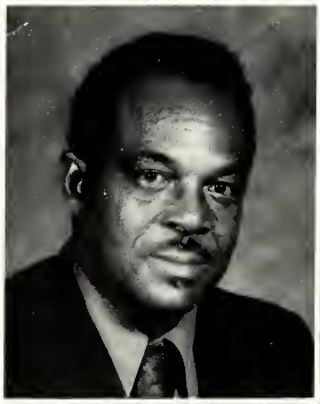

PICKETT, ANN
B.S., Jackson State; M.S., Jackson State: English
REED, WANDA
B.S., Tennessee State University
M.A., Tenn. State Univ.: English and Speech
REID, BEATRICE
B.A., Clark College; M.A.T., Miss. State Univ.; Social Science

RICHARDSON, THOMAS
A.A., C.J.C.; B.S. Jackson State; M.A., University of MS: Art
ROBERTS, WILLIAM
B.S., Delaware State; M.B.A., Delta State: Business
ROMAIN, JEAN
B.S., Jackson State; M.S., Ind. Univ.: Health and Physical Ed.

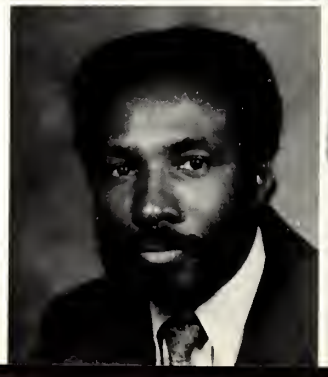

College Faculty

SHAW, JEROME
A.A., C.J.C.; B.A. & M.A., Delta State: Biology
SMITH, EDDIE C.
A.A., C.J.C., B.S., Tenn. State M.C.S., Univ. of MS: Biology
WADE, ROOSEVELT
B.S., Jackson State; M.A.T.; MS St. Univ.; Ed. S. MS St. Univ.: Social Science

WESTON, ARMSTRONG
United Delco Automative Dr. Study, Alcorn A&M: Auto-Mech.
WHITE, HENRY
B.S., Alcorn A&M; Further Study, MS State Univ.: Foreign Lang.
WHITE, LINDA
B.A. Univ. of MS: Journalism

WILEY, JIMMY
A.A., C.J.C.; B.S., Jackson State; M.S.S., Univ. of MS: Social Science
WILLIAMS, JENNIFER
B.S. Millsaps; M.S.S., Univ. of MS: Social Science
WILLIAMS, RAYMOND
B.S., MS Valley State; M.A., De Paul Univ.: Mathematics

DAVIS, JOEL
A.A., Coahoma Jr. College
B.S., Jackson St. College

High School Faculty

ANDERSON, EARLINE
B.S., Tuskegee;Study, N.C., MS State Univ.; Delta: Social Sci.
ARMSTRONG, DOROTHY
B.S., Alcorn A&M College; Study, Tenn. A&I State Univ.: Business Education
BARRON, CHARLES
B.S., M.V.S.C.; Health and Physical Education

BLAKE, ALFRED
B.S., M.V.S.C.; Study, Jackson, Bradley Univ.: Auto Mechanics
BOOKER, BARBARA
B.S. Alcorn A&M; Study, Jackson State and Fisk: Science
BROWN, JOHN L.
A.A., C.J.C.; B.S., Jackson State Study, Univ. of N.C.: Mathematics

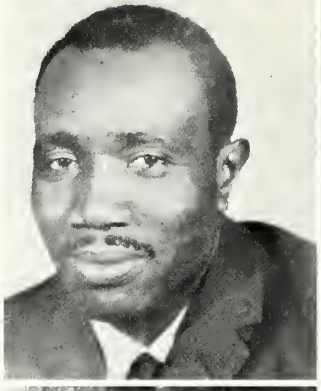

BROWN, PATRICIA
B.S., Tougaloo; Study, Southern Univ., University of N.C. Science
CARTER, CONSUELLA
A.B., Rust; M. Mus. Ed., Vandercook College of Music: Band
CATCHINGS, SHIRLEY
B.S., Jackson State; Study, Knoxville College: English

CHAMBERS, ARNOLD
A.A., C.J.C.; B.S., Jackson State Study, Delta State: Mathematics
CHILDRESS, EVA
B.S., Alcorn A&M; M. B. Ed., Univ. of MS: Business Education
ESPY, MARTHA
B.S., Southern Univ.; Study, Delta State: Social Science

EVANS, WILLIE
B.S., Rust: Music
FERGUSON, LULA
B.S., M.V.S.C.; Study, Delta State College: English
FURDGE, JOSEPH
A.A., C.J.C., B.S., Alcorn A&M College; M.Ed., Mississippi State College: Mathematics

High School Faculty

FURDGE, VIOLET
A.A., C.J.C.; B.S. M.V.S.C.: English
GRIFFIN, JOSEPH
A.A., C.J.C., Jackson State; Science and Driver's Education
B.S., Jackson State College
HARRIS, MILROY
A.A., C.J.C.; B.S., Jackson State College: Science

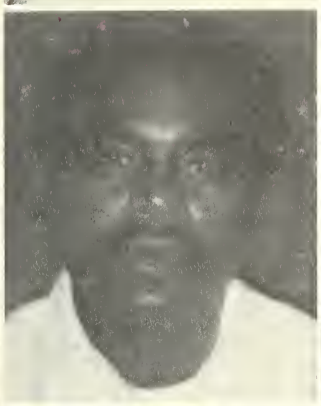

HEARNS, JOE
B.S., Alcorn A&M College Occupational Orientation
HENCE, CATHERINE
A.A., C.J.C., B.S., Delta State College: Health and Physical Education
HENDERSON, LEONARD
B.S., Jackson State; Study, Tenn. State: Health and Phy. Ed.
Masters, Tenn. State

HENDERSON, LOIS
B.S., Rust College; M.S., Tuskegee: Mathematics
JOHNSON, CHARLES
A.A., C.J.C.; B.S., Rust College: Social Science
MASTERS, BILLY
B.S., Arkansas Polytechnic College: Art

McBRIDE, OLENZA
A.A., C.J.C.; B.S., Rust College: Social Science
McCUNE, EVA
B.S., Alcorn A&M; Study, North Carolina College: Social Science
McLAURIN, SEZZIE M.
B.S., Alcorn A&M; M.S., Tuskegee Institute: Home Economics

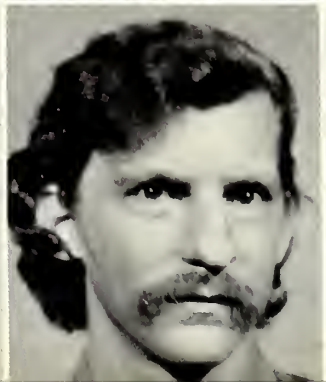

MUMFORD, ALEXANDER
A.A., C.J.C., B.S., Alcorn A&M College: Health and Physical Ed.
SALLEY, JERRY
B.S., Delta State College English
SHANKS, WARREN
B.S., Alcorn A&M: Study, Tenn. State Univ.: Vocational Agriculture

High School Faculty

SHELTON, WALTER
B.S., Jackson State;
M.S., Kansas State University
Mathematics
SMALL, LEORA
A.A., C.J.C.; B.S., Jackson
State College: English
SMITH, DELORIS
B.S., Alcorn A&M College
Home Economics

SMITH, JOHN
A.A., C.J.C.; B.S., M.V.S.C.
Carpentry
STEWART, ANNETTE
L.P.N., M.V.S.C.: Nurse
TURNER, CLEO
Teachers Aide

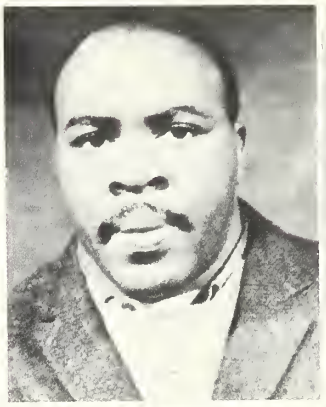

WILKINS, JIMMY
B.S., Alcorn A&M College
M.Ed., Delta State College
Mathematics
WILKINS, LAURA
B.S., Alcorn A&M College
M.Ed., Delta State College
English
WOODFORK, RUTH
A.A., C.J.C.; B.S., Alcorn A&M
Study, Delta State: English

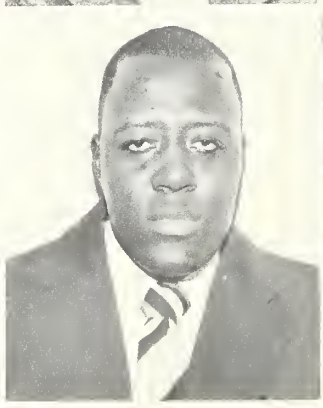

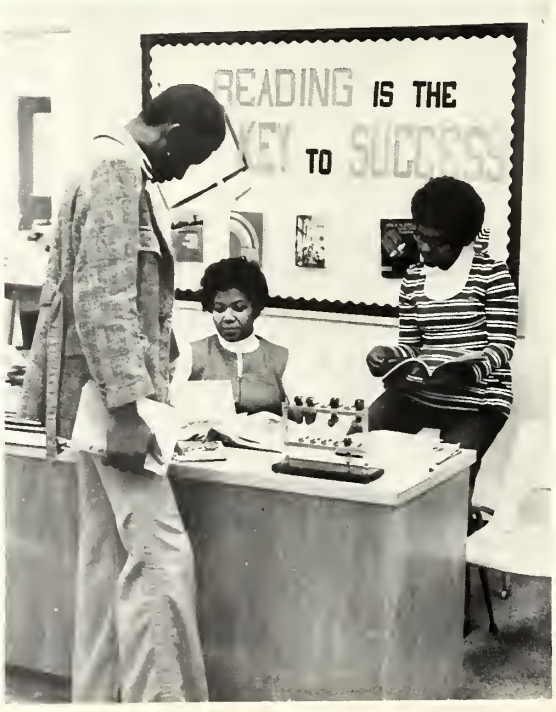

P.T.A. Today And Yesterday

P.T.A. TODAY

P.T.A. YESTERDAY

"Often do the spirits of great events stride on before the events, and in to-day already walks to-morrow."

Samuel Taylor Coleridge

activities and Events

"CJC and AHS Today and Yesterday"

The Rance Allen Group

THE RANCE ALLEN GROUP socking SOUL!

Let's get it together!!

"Never been to Paris, never been to Rome," but Rance Allen visited the Tigers' home.

Audience gettin in the groove.

Black Emphasis Week

MR. WADE WALTON PLAYS "THE RAZOR"

Hey "Mr. Harmonica Man."

BLUES GUITARIST

Play one more time "Mr. Harmonica Man."

That's all Folks!

Black Emphasis Week

AFRICAN BALL

L. to R.: Miss Dorothy Jefferson, Mrs. Rowena Fielder and Mrs. Hazel Carlos, Sponsors

"BLACK, PROUD AND BEAUTIFUL"

We wish you LOVE, PEACE, and SOUL!!

Sophomore College — Career Day

JACKSON STATE COLLEGE

JACKSON STATE COLLEGE

ARMY RECRUITMENT

DILLARD UNIVERSITY

JACKSON STATE COLLEGE

JACKSON STATE COLLEGE

Sophomore College — Career Day

ALCORN A.&M. COLLEGE

ALCORN A.&M. COLLEGE

MISSISSIPPI VALLEY STATE COLLEGE

MISSISSIPPI VALLEY STATE COLLEGE

UNIVERSITY OF MISSISSIPPI

UNIVERSITY OF MISSISSIPPI

Veterans' Day

FLAG BEARERS

DR. MARTIN speaks

VETERANS and SWEETHEART

Veterans' Sweetheart

VETERANS' SWEETHEART
Miss Brenda Dillon

VETERANS CLUB

Sophomore

Mr. And Miss Sophomore

CALVIN HALL and PATRICIA BAILEY

Most Studious

HENRY JACKSON and GEORGIA IVY

Most Likely To Succeed

JACQUELINE JONES and ROY MESSENGER

Most Dependable

LOIS WHITLEY and MELVIN PARKER

Sophomore

Most Versatile

JOHN P. MOORE and SHIRLEY BROWN

Mr. And Miss Afro

LARRY TURNER and LAURA WILLIAMS

Most Popular

VIOLET KINNELS and EARNEST FRAZIER

Most Attractive

WALTER TOLIVER and SHIRLEY PHIPPS

Sophomore

Best Dressed

ETTA TAYLOR and ARBLE EATON

Most Religious

DALE HUGHES and VERNICE CHRISTIAN

Friendliest

CYNTHIA WASHINGTON and JOHNNY MADDEN

Best School Spirit

CHARLES TILLIS and HENRINE CLAY

Freshman

Most Intellectual

EDNA GATES, SYLVESTER BURNETT, and D. BROWN

Most Dependable

JAMES EVANS and CORNELIA CRAWFORD

Best Looking

FRED TILLIS and BRENDA HEARON

Most Studious

CARNELL WASHINGTON and GLORIA LUCAS

Freshman

Most Likely To Succeed

RAINEY RICE and GLORIA SMITH

Best Dressed

CAROLYN WASHINGTON and BENNIE BROWN

Most Religious

JIMMY JOHNSON and DEBRA BARLOW

Most Courteous

DOROTHY BOOKER and LARRY RANSON

Freshman

Most Versatile

MAXINE SPENCER and RICHARD FLENORL

Class Officers

J. JACKSON, Pres., D. POWELL, J. MARSHALL, L. MAITEN

Sophomore Class Officers

OFFICERS

ESTER WIGGINS, Sec.
LARRY McCOY, Pres.
DOROTHY RATLIFF, Treasurer
ETTA TAYLOR, Reporter

Freshman

Most Athletic

RUFFUS STAMPS and ESTER WIGGINS, Sophomores

Most Popular

JESSIE HAYNES and SAMMY WILSON

Most Friendly

LINDA WILKERSON and HENRY PATTERSON

Most Humorous

MAE BELL HILL and ANDREW PORTER

1974 Lyceum Attraction

THE FREDDIE COLE TRIO

Public Relations Director Charles Reid, Band Director Carter, and Lyceum Committee Chairman Barron with the Freddie Cole Trio

Dance Troupe

Mrs. Mary Criss, sponsor of the Dance Troupe, with student Ophelia Cole.

DANCE TROUPE
L. to R.: Luberta Brown, Celestine Jones, Vera Turner, Essie Simmons

DANCE TROUPE

DANCE TROUPE

AHS Hi-Y And Tri-Hi-Y

Miss Earlene Anderson and Mrs. Patricia Brown, Sponsors

Hi-Y

Mr. John Brown, Sponsor

Hi-Y and Tri-Hi-Y District Planning Meeting

C.J.C. And A.H.S. Yesterday

MR. W. A. HIGGINS and President B. F. McLAURIN, SR.

MRS. MINNA SHELBY, Education Instructor

MR. W. L. TOBIAS, SR. A.H.S. Principal

MRS. CLEO DAUGHERTY, 1st C.J.C. Bookkeeper and Secretary

MR. BENNIE S. GOODEN, A.H.S. Social Science Activity

MRS. ERNESTINE FLOWERS, A.H.S. Cafeteria Manager

MRS. ROSA BROWN, 1st Grade Teacher

President James Earl Miller

Tributes To Dean Whiteside Upon Her Retirement

Dr. M. C. Martin, Director of Continuing Education, presides.

Dr. B. B. Dansby, Pres. Emeritus Jackson State College, pays tribute.

Dr. John A. Peoples, President Jackson State College - delivers main address.

C.J.C. President, James E. Miller gives tribute.

Mr. Edward Bishop, President Jackson State Alumni

State Representative James Molpus pays tribute.

"To Miss Whiteside, With Love"

C. J. Duckworth, Executive Secretary M.T.A. pays tribute.

Dr. John Hurley, C.J.C. Alumnus represents C.J.C. Alumni.

State Elementary Supervisor, Mildred Williams pays tribute.

C.J.C. Student Body President Walter Walker

Mrs. Clara Alexander Jackson represents Miss F. O. Alexander.

Thomas Edwards presents plaque for C.J.C. Faculty.

Dean Whiteside accepts tribute.

Tributes To Dean Whiteside Upon Her Retirement

"Life long friends"
Zee A. Barron, Chairman and Frank McCune, Co-Chairman of "Miss Whiteside's Day."

Edwards presents T.V.

Professional Friends
L. to R. Dr. Peoples, Principal McCune, Dr. Dansby, Mr. Earl Banks, Dean Lee Williams

Friends greet honoree.

"To Miss Whiteside, With Love"

CJC and AHS Band salutes Dean Whiteside.

AHS Choir pays tribute.

J. D. Williams sings.

Dean Whiteside's Sister Sarah Whiteside and Friend Zee Barron

Commencement - Dean Whiteside's last Commencement at CJC.

A view of the audience on Dean Whiteside's Day.

MISS COSHOMA JUNIOR COLLEGE
HATTIE MAE HODGES
Sophomore Mathematics Major
Round[illegible] Mis[illegible]

Queen And Court

Sweethearts & Escorts L. to R.:
Larry Turner & St. Marian Topps
James Marshall & Georgia Lee
George Lockett & Bertha Johnson

SGA President and Miss CJC with sponsor Barron.

L. to R.: Mr. and Miss Sophomore, Calvin Hall and Violet Kinnel; Queen Hattie M. Hodges; Doris Powell and Junious Jackson of the Freshman College Class.

Coronation

President of the Student Council
and Miss Coahoma Junior College

Miss CJC
Hattie M. Hodges

The Royal Couple

President of the Student Council
Arnold Stanton

President Miller Crowns Miss CJC

Miss CJC and Court

L. to R.: Dorothy Jefferson, the 5th Miss Coahoma Junior College Alma Brown, the 1st Miss CJC congratulate the 15th Miss Coahoma Junior College.

Miss CJC makes acceptance speech.

Miss CJC and Mother
Mrs. Lessie M. Hodges

Queen And Court

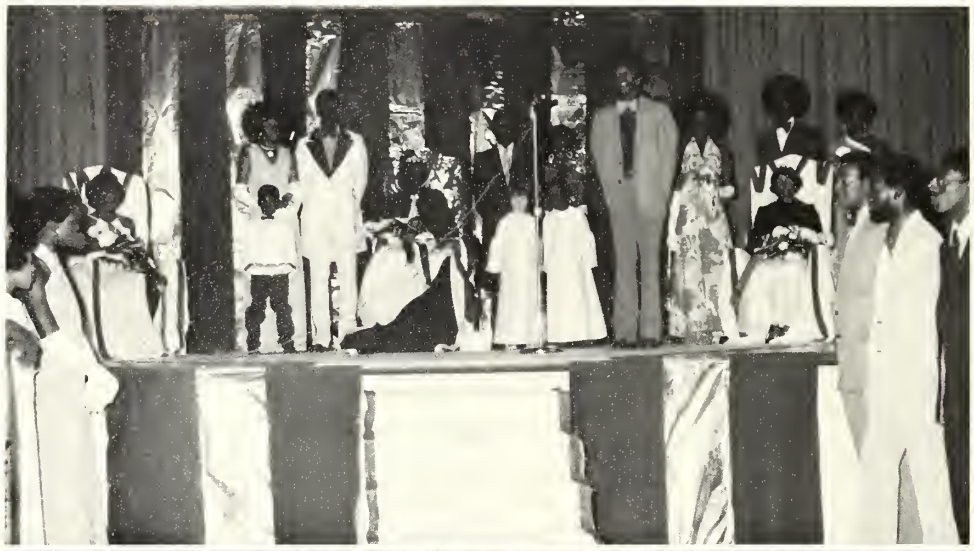

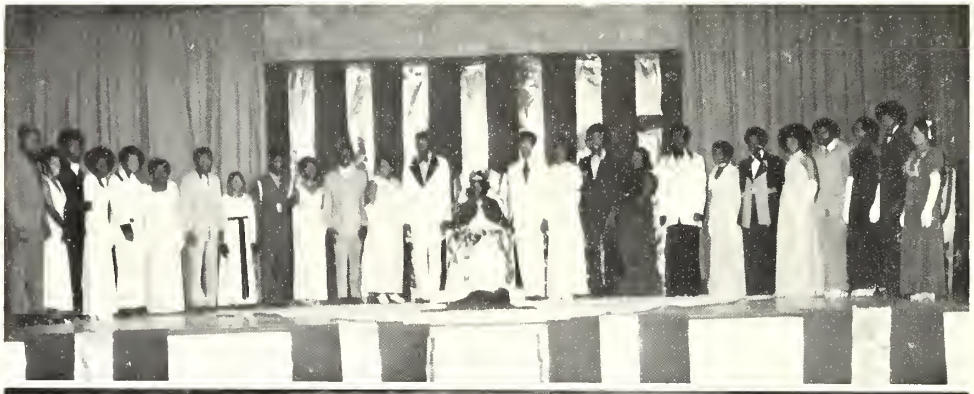

Queen and Court

Town Crier
James Evans

Larry McCoy and Ester Wiggins of the College Sophomore Class.

Queens And Representatives

Homecoming Queen
Jerlene Davis

Jerlene Davis
Homecoming Queen and Court

Willie Bell and Jo Ann Blue
Licia Green and George Young
Sandy Bayou Representatives

L. to R.: Jimmy Clark and Rose Johnson - 11th Grade
Stephen Flagg and Brenda Blake - 12th Grade
Grady Flucker and Diane Branch - 9th Grade

Mr. And Miss Agricultural High School

Mr. and Miss Agricultural High School and Court

The Royal Couple

Mr. and Miss A.H.S.
Edgar Hudson and Pauline Johnson

Miss A.H.S. and Attendants
L. to R.: Carol Witherspoon, Valeria Eloby
and Queen Pauline Johnson.

President Miller Crowns Miss AHS

Miss A.H.S. and Mother Mrs. Estella Johnson

VISITOR
GO
OTR
thing
Coke!

8
62
74

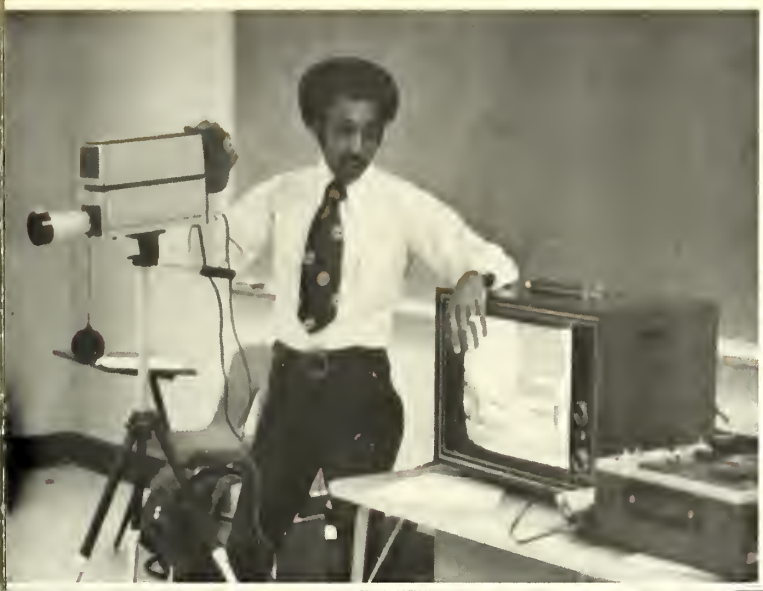

Dr. Chauncey Daugherty, M.D., Class of 1952 delivers Commencement address.

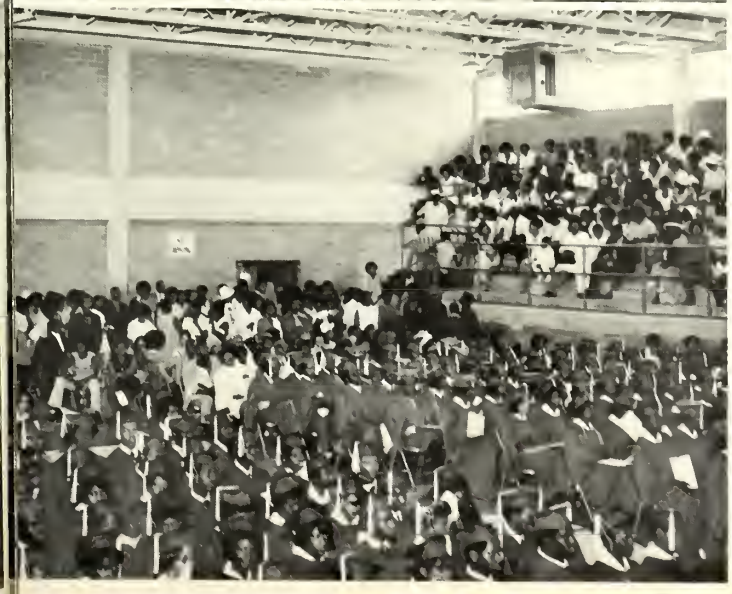

Supt. of Education, Mr. Paul Hunter speaks.

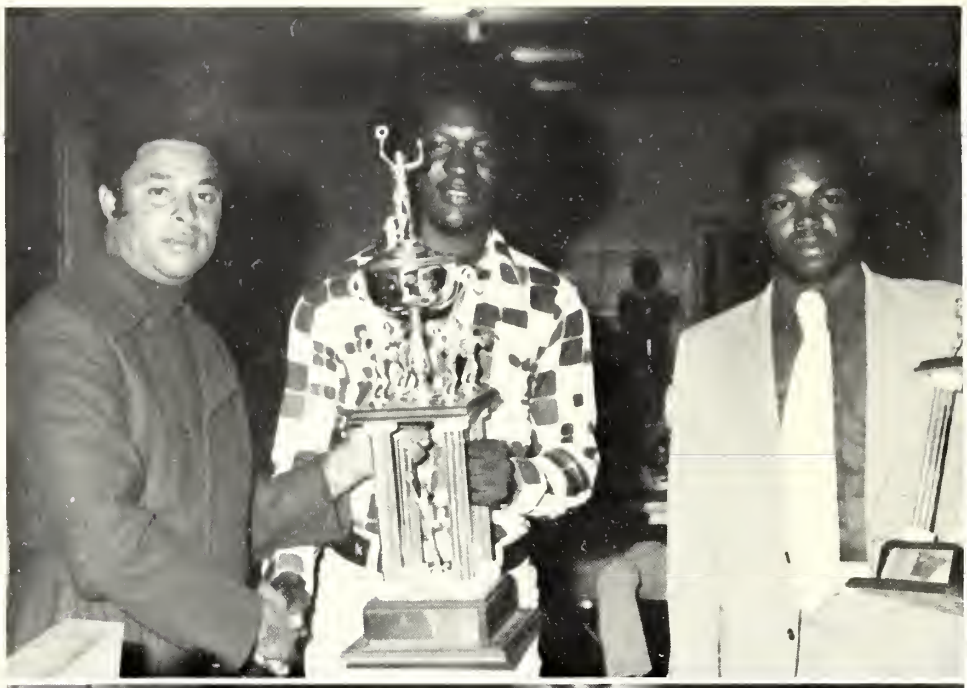

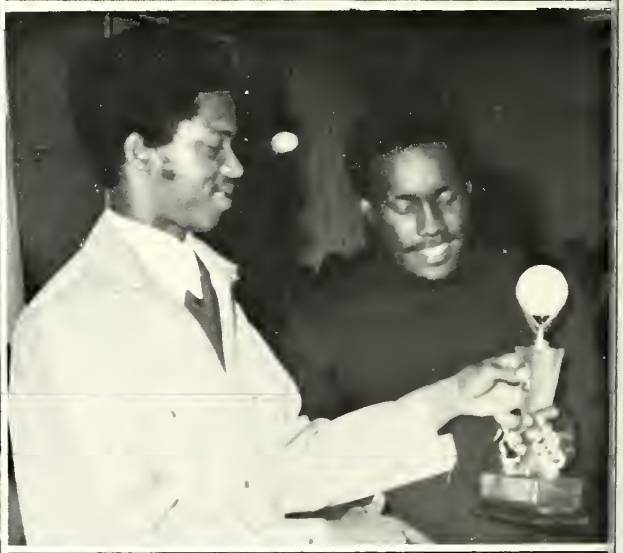

Welcome Party

A line of Black Beauty!

Students "gettin it together."

The audience looks on.

Audience

Welcome Party

MR. HENRY ESPY, Guest Speaker

Young ladies representing various counties

Young ladies representing various counties

Dormitory Christmas Party

Dormitory Xmas scenes

Dormitory Sweethearts:
Miss Ester Wiggins
Miss Bertha Johnson

MISS JAQUELINE JONES
President, Dormitory Club

Dormitory Xmas Party

Dormitory Christmas Party

Mrs. Micou, Mrs. Keys and Mrs. Thomas enjoy Christmas party.

Where are the boys?

We're having a party!

MERRY XMAS: Flora Jenkins, Brenda Hearon, Celestine Jones, Gloria Lucas

Homecoming Crowds

HEAP Christmas Program

HEAP CHRISTMAS ASSEMBLY
Speech Choir

The Spirit of Christmas shines through.

This Magic Moment

"Look to this day! For it is Life, the very life of life."

From the Sanskrit

Clubs and Organizations

"CJC and AHS Today and Yesterday"

Student Council

President Miller Delegates authority Council President Arnold Staton

Student Council Sponsor, Mrs. Barron, and Student Council Pres. Arnold Stanton. Mr. Lee Roy Gorman, sponsor, not shown

Student Council Representatives

Student Council

REV. CHARLES M. JOHNSON
Administers Oath of Office and Charge

Arnold Stanton, S.G.A. President speaks.

Members of Student Council

OFFICERS, L. to R.:

Dorothy Ratliff	- Parliamentarian
Ophelia Cole	- Reporter
John Moore	- Chaplain
Ester Wiggin	- Treasurer
Christine Rhodes	- Vice-President
Arnold Stanton	- President
Vivian Stephney	- Secretary
Brenda Hearon	- Assistant Secretary
Henry Jackson	- Business Manager

Quizem On The Air Team

SPONSORS: Mr. Charles Johnson, Mrs. Martha Espy, Mrs. Shirley Catchings, and Miss Lenora Small

10th Grade Officers

Coahoman Editors And Student Government

ALMA COLE
Editor 1958

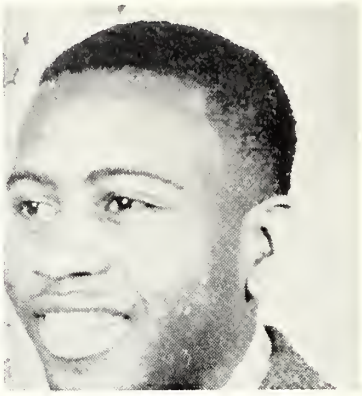

FRANK BLUNSTON
SGA President 1958

LUNCINDA CRAWFORD
Editor 1959

SAMUEL TORRENCE
SGA President 1959

MCKINLEY C. MARTIN
Editor and SGA Pres.
1960

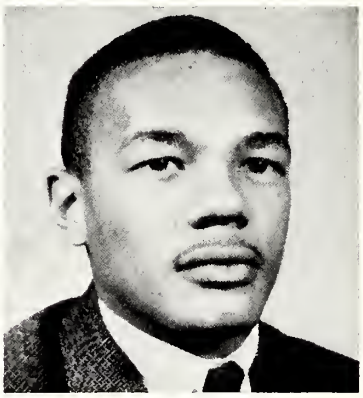

ROBERT HOLLOWAY
Editor 1961

JOHN COLLINS
SGA President 1961

BILLY RAY SCOTT
Editor 1962

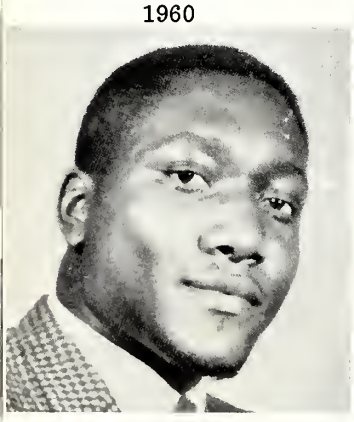

JAMES BROWN
SGA President 1962

EDNA CHASE
Editor 1963

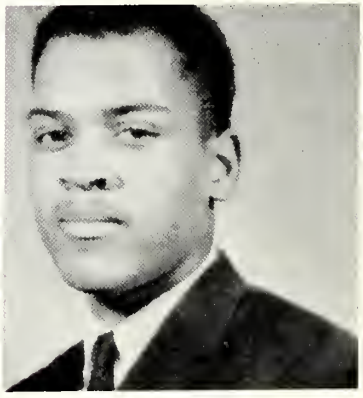

HOWARD YOUNG
SGA President 1963

PETE W. HILL, JR.
Editor 1964

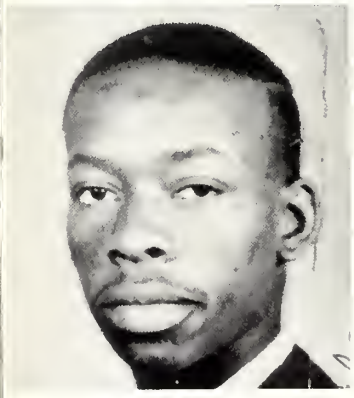

CLEMMIE WILLIAMS
SGA President 1964

PATRICIA JOHNSON
Editor 1965

JIMMIE WILKINS
SGA President 1965

LARRY THOMAS
Editor 1966

Presidents Of Yesterday

MARION STRINGER
SGA President 1966

STANLEY HART
SGA President and Editor
1967

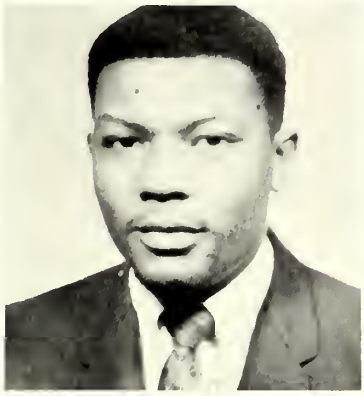

PERCY ANDERSON
Editor 1968

WILLIE JUDE
SGA President 1968

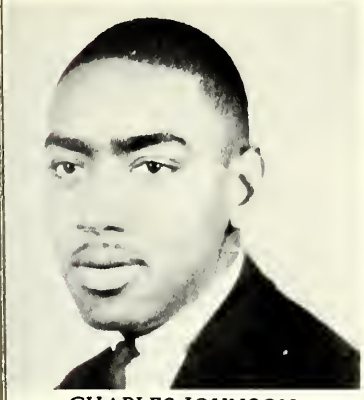

CHARLES JOHNSON
Editor and SGA Pres.
1969

JOHN HOUSE
Editor 1970

DAVID WASHINGTON
SGA President 1970

MELVIN WILLIS
Editor 1971

JAMES BEAL
SGA President 1971

LEVON KINARD
Editor and SGA Pres.
1972

SARA SMITH
Editor 1973

WALTER WALKER
SGA President 1973

And Today

ARNOLD STANTON
Editor and SGA President 1974

Sunday School And Baptist Student Union

SUNDAY SCHOOL

SUNDAY SCHOOL CLASS
LOISTEEN WHITLEY, STUDENT SUPT.

SUNDAY SCHOOL CLASS and Sponsors, Miss Earline Anderson and Mrs. Zee A. Barron. Advisors Mrs. Dorothy Micou and Mrs. Estola Thomas, Faculty Supt.

BAPTIST STUDENT UNION: CENTER, L. to R.: Mrs. Zee A. Barron, Advisor, Mrs. Estola Thomas, Advisor, Mrs. Dorothy Micou, Music Director, Miss Earline Anderson, Director

B.S.U. Officers And Queen

BAPTIST STUDENT UNION OFFICERS

L. to R.: Vernice Christian, Pres.; James Gause, Vice-Pres.; Dorothy Ratliff, Secretary; Jo Ann Lahmon, Assistant Secretary; Willie Cornes, Financial Secretary; Minnie Williams, Choir Director; Jo Ann Moore, Song Leader; Donald Dorsey, Business Manager, Dale Hughes, Larry Stafford, Sergeant-at-Arms; Lee Kennedy, Chaplain

CONTESTANTS AND QUEEN

MISS B.S.U., Addotress Kellum and escort Raymond Young

AUTO FIXERS

Mr. Alfred Blake, Instructor

FFA CLUB

Mr. Warren Shanks, Sponsor

Mrs. Sezzie McLaurin and Miss Delores Smith, Sponsors

English Club And Black Literary Society

ENGLISH CLUB

L. to R.: Shirley Brown, Treasurer; Miss Dorothy Jefferson, Sponsor; Dorothy Blue, Vice President; Lula Appleberry, Member; Jimmy Parker, President; Eleanor Barnes, Assistant Sec'y; Stevie Carter, Rep. SGA; Doris Pettis, Secretary

BLACK LITERARY SOCIETY

L. to R.: Dale Hughes, Vivian Stephney, Jacqueline A. Jones, Mary Alexander, Rubystein Lomax, Ivy Gene Hinton, Willie Mae Cornes, Elzine Washington, Jimmie Parker, Matilda Grainger. L. to R.: Georgia Marshall, Abraham Jones, Dorothy Ratliff, Brenda Hearon, Ophelia Cole

Science & Math Symposium And French Club

SCIENCE AND MATH. SYMPOSIUM

FRENCH CLUB

THE COAHOMA TRIBUNE STAFF

L. to R.: Jessie Haynes, Ruby Reynolds, Mrs. Linda White, Sponsor, Doris Pettis, Maxine Spencer, Dorothy Blue, Willie A. Redd, Georgia Lee, Lula Appleberry, Donald Langston, Ray Expose

Willie Moore remembering the good times.

Physical Education Club And Baseball Team

PHYSICAL EDUCATION CLUB
Henry Jackson, President

Baseball Team
MR. AUSTIN JONES, COACH

Future Business Leaders Of America

MR. & MISS FBLA
Ralph Brown and Coreen Jude

FBLA Members giving their Christmas gifts.

FBLA

FBLA OFFICERS

FBLA OFFICERS

President, Valeria Eloby
Vice President, Stephen Flagg
Secretary, Martha Walton
Asst. Secretary, Denise Townsel
Chaplain, Maxine Green
Business Manager, Coreen Jude
Parliamentarian, Ruthie Kelly
Treasurer, Annette Johnson
Sgt.-at-Arms, Earlene Metcalf
Reporter, Doris Williams
Business Manager, Percy Galmore

FBLA MEMBERS

Mrs. Eva Childress Sponsor

Dormitory Club And Council

Dormitory Council Officers and Sponsors, Mrs. Thomas L. Whitley; V. Christian, Pres.; C. Cole; Mrs. Micou

ENSEMBLE: Sponsor Mrs. Dorothy Micou

DORMITORY CLUB
Pres. Jacqueline Jones

Y.W.P.C. CLUB
Pres. Willie Cornes

National Dental Health Week

Sponsored by The Nurses of Coahoma County, Agricultural High School's Title I Program and Coahoma Opportunities of Clarksdale, Mississippi.

Miss Coahoma Junior College Yesterday

EVERETT ALLEN
1956 - 1957
Homecoming Queen

ALMA COLE BROWN
1957 - 1958

BERNICE FLEMING
1960 - 1961

DOROTHY JEFFERSON
1961 - 1962

ZELDA PATTERSON
1963 - 1964

DEVOYCE CAMPBELL
MORRIS
1964 - 1965

LOUISE BROWN
1965 - 1966

LOUISE BYERS
1966 - 1967

ETHEL CHERRY WOODLEY
1967 - 1968

LINDA DAILY
1968 - 1969

LULA ELEY
1969 - 1970

MILDRED BILLINGTON
1970 - 1971

MAXSTEAN TYLER
1971 - 1972

REBECCA WILSON
1972 - 1973

NOT SHOWN:
SHIRLEY COLLIER - 1959
BELVIN INGRAM - 1960
JOYCE YOUNG MARSHALL - 1963

AHS Student Council

Advisors and officers of the Council can't seem to get it together!

The body of the Council seems to be very attentive to what the officers and advisors are discussing.

Phi Beta Lambda 1974

PHI BETA LAMBDA MEMBERS

PHI BETA LAMBDA OFFICERS

L. to R.: James Gause - Student Council Representative, Ester Wiggins - Reporter, Patricia Bailey - Student Council Representative, St. Marion Topps - Activity Chairman, Ruby Armstrong - Assistant Secretary, Loisteen Whitley - Historian, Flora Jenkins - Activity Co-Chairman, Maple Hampton - Treasurer, Vera Turner - Reporter, Vivian Stephney - Secretary, Arnold Stanton - President

Phi Beta Lambda Displays And Bulletin Boards

September, 1973

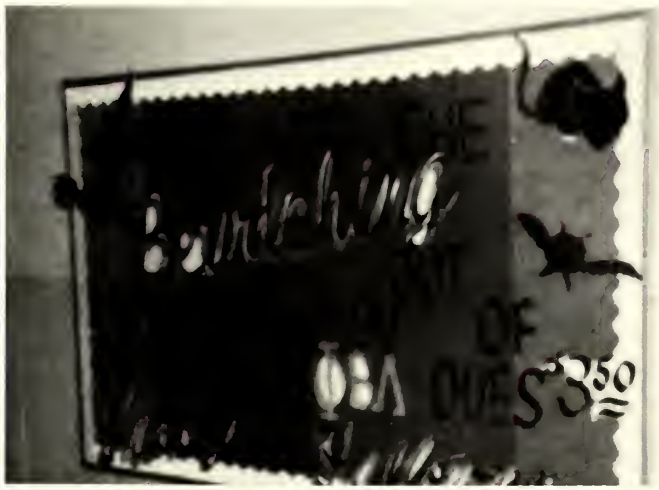

October, 1973

December, 1973

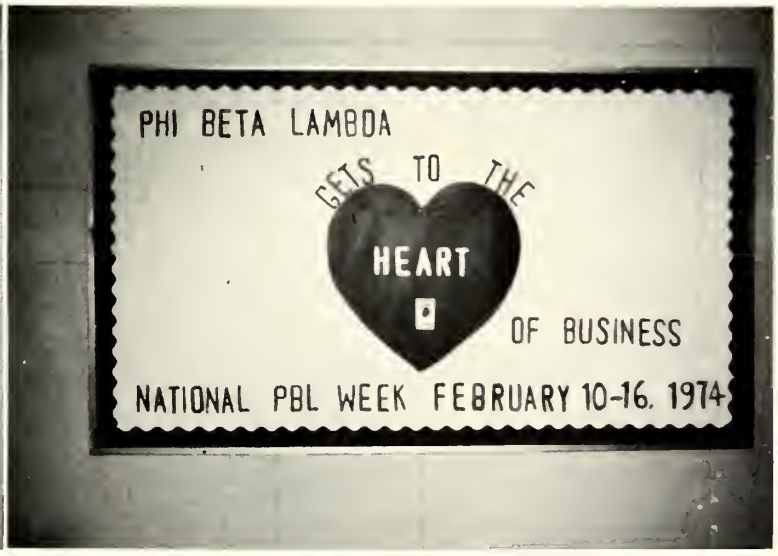

NATIONAL PHI BETA LAMBDA WEEK
February 10-16, 1974

PBL FIRST NATIONAL BANK DISPLAY

PBL LIBRARY DISPLAY

Phi Beta Lambda Activities

PBL FALL PICNIC

PBL gives Thanksgiving baskets to needy families.

Willie Jones awards first place for Halloween Costume to Thelma Brown.

Annual Christmas Party

Patricia Bailey and Vivian Stephney receive Gold Certificate from Washington, D.C.

Phi Beta Lambda Activities

Phi Beta Lambda Information Booth during fall registration

Mr. Harry Ledbetter, Innkeeper, Holiday Inn, addresses Phi Beta Lambda Members

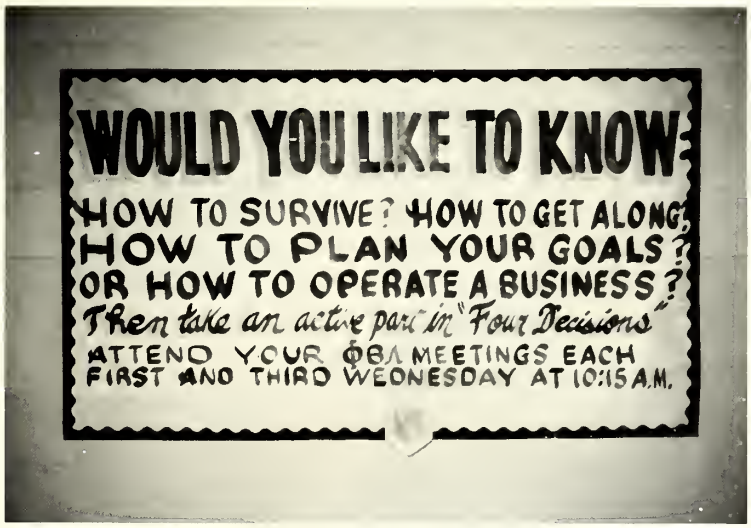

November Bulletin Board

Mrs. Claudia Gooden speaks to PBL Members on "How to Plan Our Goal."

Mr. Gary C. Coker, Field Representative, March of Dimes, speaks to Phi Beta Lambda Members.

Music Class And Soloists

Music Class, Mrs. Gertie C. Keys Instructor

Music Class

Music Class

SOLOISTS

L. to R.: Alpha Thomas, Patricia Burrell, St. Marion Topps, Johnny Madden, Ophelia Cole, Issac Armstrong

Coahoma Junior College Choir

MRS. GERTIE C. KEYS, Director

C.J.C. And A.H.S. Band & Majorettes

Coahoma Junior College and Agricultural High School Band
Miss Consuella Carter, Director

C.J.C. and A.H.S. Band and Majorettes

Majorettes, Drum Major And Drummers

MAJORETTES

LARRY CURRY, DRUM MAJOR

PERCUSSION SECTION

Band Sections

PERCUSSION SECTION

CLARINETS AND FLUTES

SAXOPHONES, BASS, HORNS AND TRUMPETS

HIGH SCHOOL CHOIR

SOLOISTS: Wilma Willis, Coreen Jude, Fayritt Morrow, and Henry Carter

Mr. Willie Evans, Director

Honor Students

SOPHOMORE HONOR STUDENTS

FRESHMAN HONOR STUDENTS

"For he lives twice who can at once employ the present well, and ev'n the past enjoy."

Alexander Pope

Divisions and Classes

"CJC and AHS Today and Yesterday"

Science And Math

MR. RAYFORD KEYS
Physical Science

Science Project

CLEMONTINE CATCHINGS
Chemistry

ALMA BROWN, Math Instructor

Mrs. Brown aids student with math problems.

FRANK HOWARD
Biology

Solving a Mathematics Problem.

JEROME SHAW
Zoology

Science And Math

General Chemistry

Anatomy-Physiology

Biology

Organic Chemistry

Physical Science

CHEMISTRY LAB. MAKING SURE IT'S CORRECT

CHEMISTRY CLASS IN ACTION

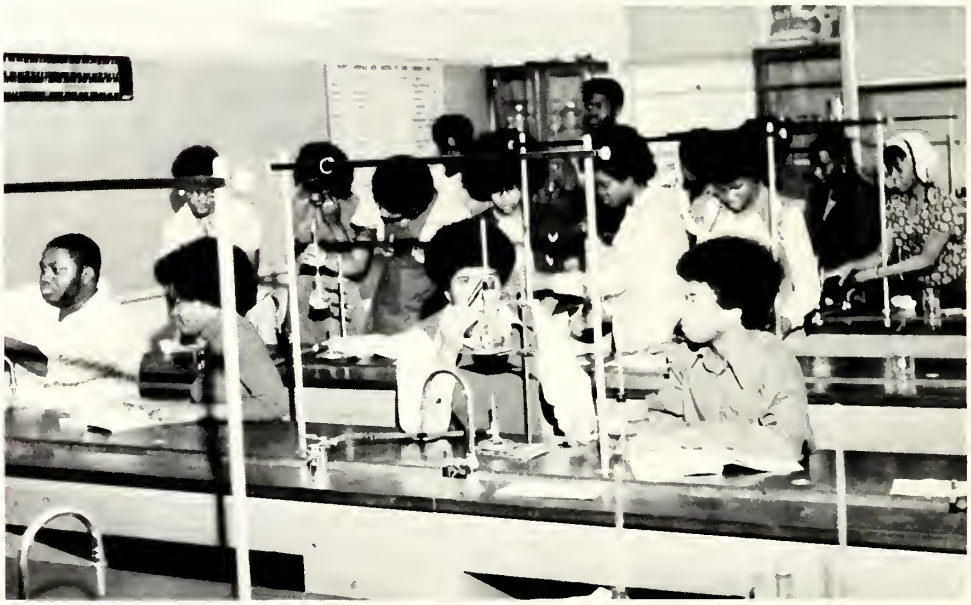

Mrs. Barbara Booker, Instructor

Higher Education Achievement Program

MRS. LOISTEAN BARRON
HEAP Reaction Writing Class

MRS. LELA HOWARD
HEAP Mathematics Class

HEAP NEWSPAPER STAFF, Mrs. L. Barron and Mr. Carl Pitts, sponsors.

Higher Education Achievement Program

MRS. LOIS EDWARDS,
HEAP Reading Instructor

Speaking and Listening Class, MS. LIZETTE HURST
Instructor

MR. AND MISS HIGHER EDUCATION ACHIEVEMENT PROGRAM (HEAP)
Miss Mary McAllister
and
Mr. Aaron Kidd

AGRICULTURAL HIGH SCHOOL P.T.A.

ENGLISH IN ACTION

Mr. Jerry Salley, Instructor

Art Department

MR. T. W. RICHARDSON,
Instructor; Charlotte Banks, Art Student

MR. HENRY DORSEY,
Instructor: Curtis Mumford and Larry Wright, Art Students

THOMAS ELOBY
Art Student

Physical Education Department

ARCHERY CLASS
Miss Jean Romain, Instructor

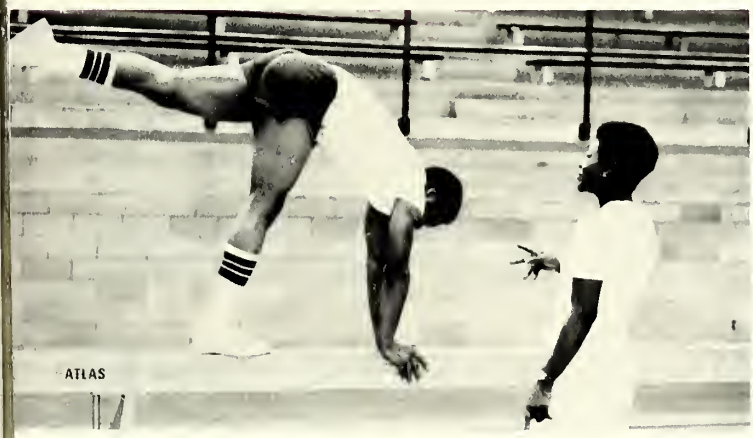

GYMNASTICS
Mrs. Mary Criss, Instructor

TENNIS
Mrs. Mary Criss, Instructor

GOLF
Miss Jean Romain, Instructor

Vocational Technical

MR. JOHN E. BAINE, Electronics Class

MR. JOHATHAN BANKS, Machine Shop

Auto Body Repair, MR. ARTIS FERGUSON

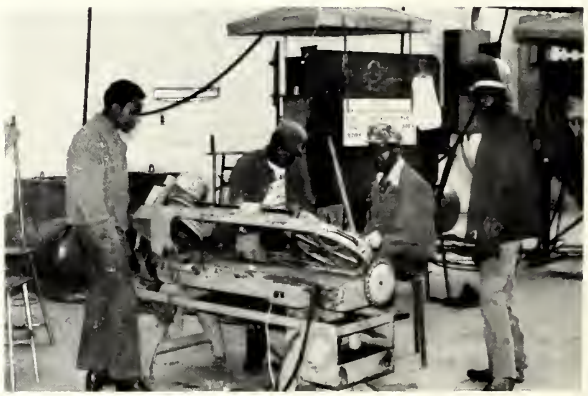

Welding Class

ELECTRONICS

AUTO MECHANICS CLASSES

Mr. Alfred Blake, Instructor

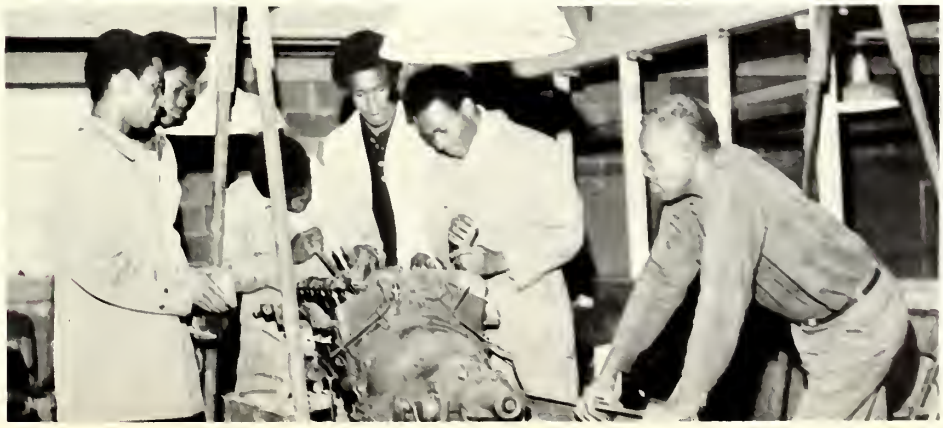

Vocational Technical

AUTO MECHANICS
Artis Ferguson

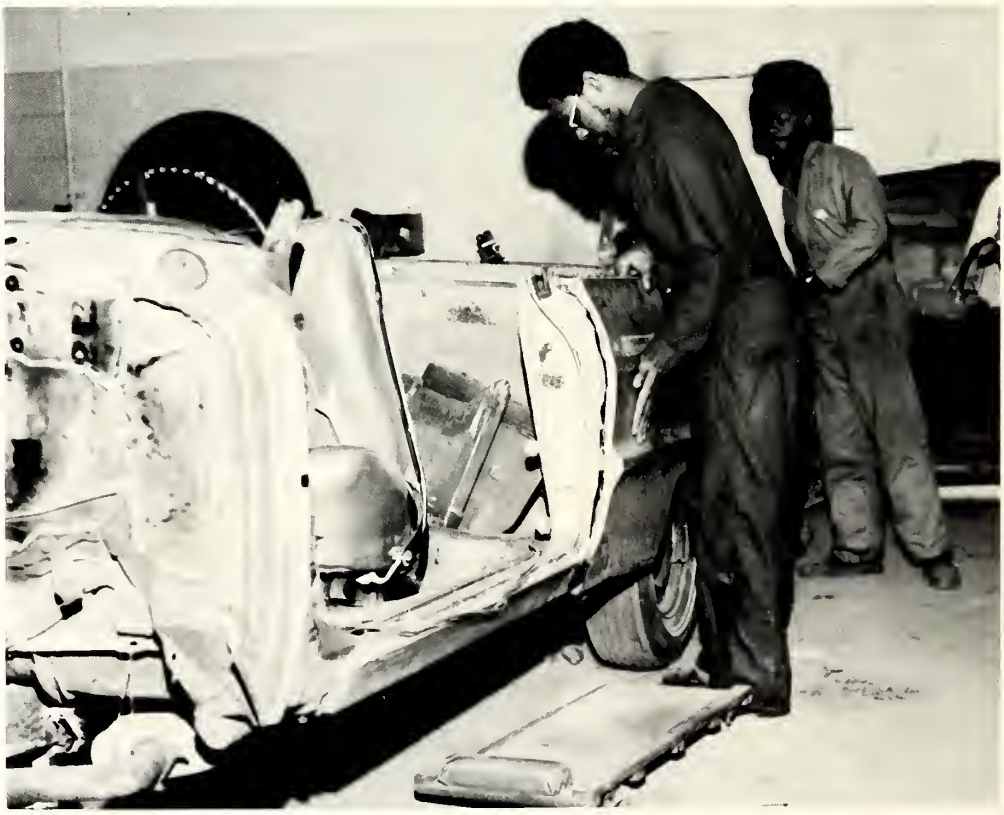

AUTO MECHANICS

Art Department

MR. HENRY DORSEY, Art Class

Thomas Eloby, student in Art Class

ART EXHIBIT DURING BLACK EMPHASIS WEEK
Mr. T. W. Richardson and Mr. Henry Dorsey
Sponsors

Art Class
Brenda Dillon and Larry Wright, Students

Art Class

Vocational Technical

WELDING

AUTO MECHANIC SHOP

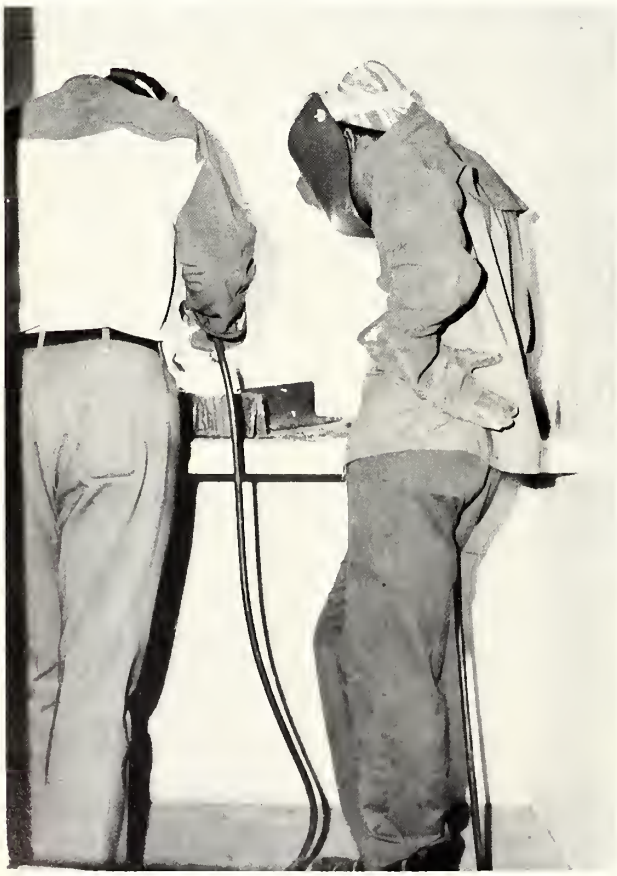

WELDING

AUTO BODY REPAIR

Departments

EDUCATION DEPARTMENT

L. to R.: Mr. David Harris, Chairman; Mrs. Hettie Cain and Mr. Earl Gooden

ENGLISH DEPARTMENT

L. to R.: Mr. Henry O. White, Mrs. Sebetha Jenkins, Chairlady, Mrs. Georgia Lewis, Dr. Charlotte Kaplan, Mrs. Hazel Carlos. (not shown) Miss Dorothy Jefferson, Miss Wanda Reed, Mrs. Vera Griffin and Mrs. Linda White

Departments

SOCIAL SCIENCE DEPARTMENT

L. to R.: Mr. Thomas Edwards, Chairman; Mr. Jimmy Wiley, Mrs. Beatrice Reid and Miss Jennifer Williams. NOT SHOWN: Mr. Roosevelt Wade, Mr. Walter Barnes

GEOGRAPHY CLASS

HOME ECONOMICS CLASSES IN SEWING

Miss Delores Smith, Instructor

ENGLISH IN ACTION

Mrs. Lula Ferguson, Instructor

SHORTHAND CLASS

Mrs. Eva Childress, Instructor

HOME ECONOMICS CLASS

Mrs. Sezzie McLaurin, Instructor

GEOMETRY CLASS

Mr. Jimmy Wilkins, Instructor

TYPEWRITING I CLASS

Mrs. Dorothy Armstrong, Instructor

Business Department

ACCOUNTING
Mr. William Roberts, Instructor

SECRETARIAL PROCEDURES
Mrs. Christine Curry, Instructor

ELEMENTARY SHORTHAND CLASS
Mrs. Patricia Brown, Instructor

FRESHMAN TYPEWRITING
Mrs. Patricia Brown, Instructor

Business Department

Mrs. Rowena Fielder, Shorthand Class

Shorthand Class

Mrs. Lessie Barnes, Typewriting Class

Typewriting Class

Mrs. Christine Curry, Office Machines Class

Office Machines

Science And Math Symposium

MR. RAYMOND WILLIAMS
Calculus

Mr. Tyrone Powells talks with Science and Mathematics majors.

Microbiology

Science and Mathematics Department meeting

Mr. Eddie C. Smith developing films

Mr. Joseph Carlos talks with Science and Mathematics members.

Biology Laboratory

GROUP GUIDANCE DRUG SESSION

GROUP GUIDANCE CLASS

Mrs. Jimmie Rae Hill, Instructor

College Sophomores

ALEXANDER, MARY
Greenwood, Ms.; Elem. Ed.
ANDERSON, LUCILLE
Clarksdale, Ms.; Soc. Sci.
ANTHONY, WILMA
Friars Point, Ms.; Health Ed.
APPLEBERRY, LULA
Sunflower, Ms.; English

BAILEY, PATRICIA
Glendora, Ms.; Sec. Sci.
BARNES, ELEANOR
Yazoo City, Ms.; English
BARNES, MARTHA
Jonestown, Ms.; Health and P.E.
BASSETT, MARSHA
Rome, Ms.; Special Ed.

BATES, PATRICIA
Belzoni, Ms.; Elem. Ed.
BILLUPS, L. V.
Ruleville, Ms.; Auto. Mech.
BLACK, ALMA
Silver City, Ms.; Elem. Ed.
BLAND, EDNA
Shelby, Ms.; Sec. Science

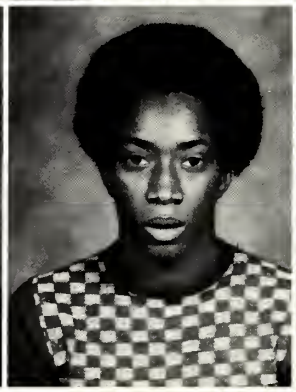

BLOCKER, JESSIE
Clarksdale, Ms.; Auto and Body
DOROTHY, BLUE
Clarksdale, Ms.; English
BRANCH, WILLIAM T.
Clarksdale, Ms.; Health and P.E.
BRADFORD, VELMA
Clarksdale, Ms.; Elem. Ed.

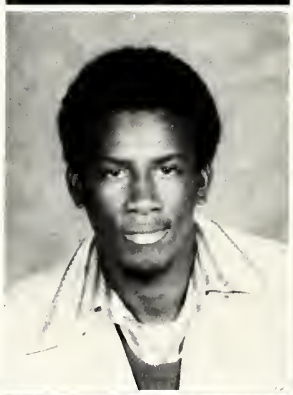

BROWN, DOROTHY J.
Vance, Ms.; Mathematics
BROWN, RUTH
Clarksdale, Ms.; Elem. Ed.
BROWN, SHIRLEY
Leland, Ms.; English
BUTLER, LYNDA
Cleveland, Ms.; History

College Sophomores

COLE, OPHELIA
Clarksdale, Ms.; Art
COLEMAN, BARBARA
Mound Bayou, Ms.;
Elementary, Education
COLVIN, ROBERT
Clarksdale, Ms.; Carpentry
COSEY, MARGARET
Scott, Ms.; Elementary Ed.

CURRY, CASSANDRA
C'dale, Ms.; Elem. Ed.
CAIN, LINDA
Mound Bayou, Ms.; Special
Education
CARTER, DELORES
Lula, Ms.; Sec'y Science
CARTER, STEVIE
Sunflower, Ms.; English

CATHEY, LAVERTA
Batesville, Ms.; Elem. Ed.
CHRISTIAN, VERNICE
Tippo, Ms.; Sec'y Science
CLAY, HENRINE
Leland, Ms.; Sociology
CORNES, WILLIE M.
Tunica, Ms.; General Bus.

DAVIS, ALICE
Darling, Ms.; Soc. Sci.
DAVIS, GLORIA
Lyon, Ms.; General Bus.
DAVIS, WILLIAM
Lyon, Ms.; Health and P.E.
DENNIS, MARGARET
Holly Bluff, Ms.; Gen. Bus.

DORSEY, DONALD
Panther Burn, Ms.; Soc. Sci.
EATON, ARBEL
Isola, Ms.; Soc. Sci.
EATON, LYDIA
Isola, Ms.; Special Ed.
EVANS, MELVIN
Beulah, Ms.; Drafting

College Sophomores

EXPOSE, RAY
Columbia, Ms.; Health and P.E.
FERGUSON, BETTY
Drew, Ms.; Bus. Ed.
FRAZIER, ALBERT
Benoit, Ms.; Political S.
GALLION, SHIRLEY ANN
Belzoni, Ms.; Bus. Ed.

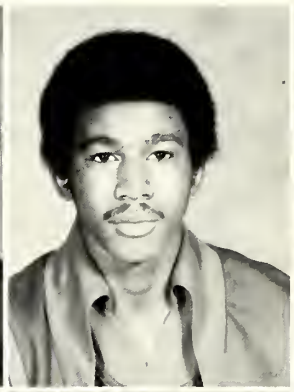

GATES, BRENDA
Marks, Ms.; Special Ed.
GRAHAM, BETTY
Coldwater, Ms.; Bus. Ed.
HALL, CALVIN
Cleveland, Ms.; Health and PE
HAMPTON, MAPLE
Friars Point, Ms.; Secretarial Science

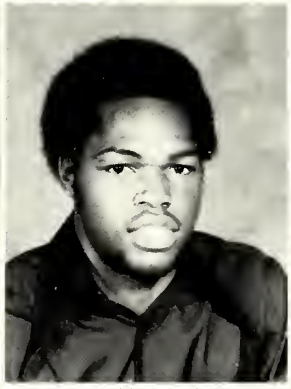

HARPER, QUEENIE
Clarksdale, Ms.; Secretarial Science
HARRIS, SANDRA
Rosedale, Ms.; Polit. Sci.
HAWKINS, RONNIE
Swan Lake, Ms.; Pre-Phar.
HAWKINS, SAMMIE
Waveland, Ms.; Gen. Bus.

HAYNES, ANNIE
Clarksdale, Ms.; Bus. Ed.
HAYNES, DRUCILLA
Lyons, Ms.; Elem. Ed.
HAYNES, LAWRENCE
Tunica, Ms.; Masonry
HENDRICKS, DOROTHY
Pace, Ms.; Sec. Sci.

HINTON, IVY J.
Ackerman, Ms.; Spec. Ed.
HODGES, HATTIE
Clarksdale, Ms.; Math
HODGES, YVONNE
Cleveland, Ms.; Bus. Ed.
HOLLIMAN, W. C.
Benoit, Ms.; Elem. Ed.

College Sophomores

HOLLAOWAY, GLORIA
Merigold, Ms.; Gen. Bus.
HOOD, EMMA J.
Clarksdale, Ms.; Bus. Ed.
HUTTON, BERTHA
Cleveland, Ms.; Bus. Ed.
IVY, GEORGIA
Lyons, Ms.; Pre-Nursing

JACKSON, DONNA
Dundee, Ms.; Sec. Sci.
JACKSON, HENRY
Yazoo City, Ms.; Health and PE
JACKSON, GLORIA
Clarksdale, Ms.; Bus. Ed.
JACKSON, TOMMIE
Beulah, Ms.; Math

JOHNSON, AGGIE
Jonestown, Ms.; Socio.
JOHNSON, DEBRA
Silver City, Ms.; Socio.
JOHNSON, EMMA
Shelby, Ms.; Health and Phy.
JOHNSON, GAIL
Darling, Ms.; Bus. Ed.

JOHNSON, GLORIA
Boyle, Ms.; Health and Phy.
JOHNSON, MARY
Osyka, Ms.; Special Ed.
JOHNSON, ROBERT
Jackson, Ms.; Auto and Mech.
JONES, BETTY
Dundee, Ms.; Sec. Sci.

JONES, JACQUELINE
Memphis, TN; Bus. Ed.
JORDON, ANTHONY
MT. Bayou, Ms.; Art
JORDON, ARTHUR
Mt. Bayou, Ms.; Gen. Bus.
JOSSELL, FAYE
Marks, Ms.; Social Sci.

College Sophomores

JOYNER, JANICE
Okolona, Ms.; Pre-Nursing
JUNERICK, LEONIA
Winstonville, Ms.; Gen. Bus.
KEYS, CARONEIL
Brandon, Ms.; Education
KIMMONS, BERTHA
Clarksdale, Ms.; Health

KNOX, EDIS
Lula, Ms.; Sec'y Science
LANGSTON, DONALD
Iverness, Ms.; English
LEE, GEORGIA
Cleveland, Ms.; English
LIPSEY, JOSEPHINE
Marks, Ms.; Special Ed.

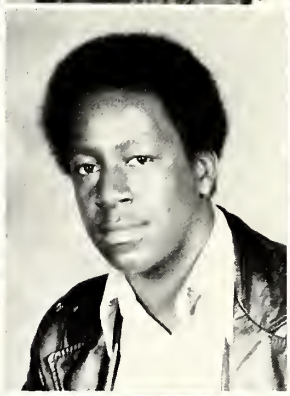

LOCKETT, WHITLEY
Clarksdale, Ms.; Auto Body and Fender
LOFTON, LAURITA
Coahoma, Ms.; Gen. Bus.
LOFTON, MICHAEL
Coahoma, Ms.; Political Sci.
LOMAX, RUBYSTEIN
Hernando, Ms.; Special Ed.

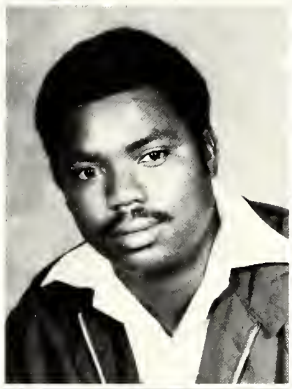

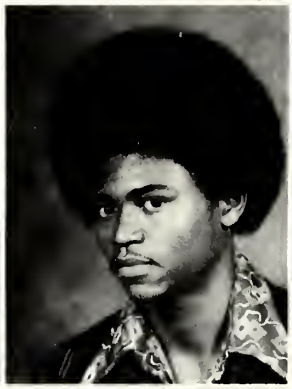

MATTISON, KEITH
Memphis, TN.; Elem. Ed.
MARSHALL, GEORGIA
Clarksdale, Ms.; Special Ed.
MARSHALL, JAMES
Sidon, Ms.; Carpentry
MARTIN, LEONIA
Hernando, Ms.; Pre-Nursing

MELTON, SAMUEL
Clarksdale, Ms.; Soc. Sci.
MESSENGER, EDDIE
Clarksdale, Ms.; Gen. Bus.
MESSENGER, ROY V.
Clarksdale, Ms.; Elect.
MILLER, ERNEST
Benoit, Ms.; Elem. Ed.

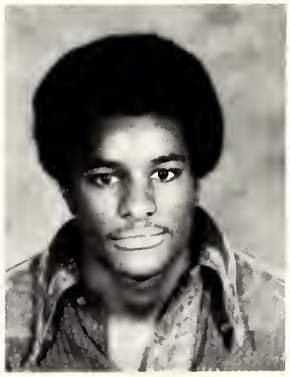

College Sophomores

MITCHELL, AUDREY
Lyon, Ms.; Elem. Education
MITCHELL, RUTHIE
Marks, Ms.; Phy. Education
MOORE, JOHN P.
Okolona, Ms.; Phy. Education
MOORE, JOANN
Scott, Ms.; Elem. Education

MUMFORD, CURTIS
Marks, Ms.; Social Science
McCOY, LARRY
Rosedale, Ms.; Political Sci.
McCRAY, BETTY
Clarksdale, Ms.; Special Ed.
McKENZIE, DOROTHY
Boyle, Ms.; Sociology

NEELEY, LINDA
Clarksdale, Ms.
NEWMAN, WILLIE
Greenwood, Ms.; Sociology
NOLAN, CATHERINE
Friars Point, Ms.; Gen. Bus.
NORWOOD, SYLVIA
Mound Bayou, Ms.; Sociology

OWENS, FREDERICK
Belzoni, Ms.; Masonry
PARKER, MELVIN
Duncan, Ms.; Elem. Ed.
PELT, BOBBIE
Dundee, Ms.; Bus. Ed.
PERKINS, MARY ALICE
Clarksdale, Ms.; Health

PETTIS, DORIS
Lyon, Ms.; English
PHIPPS, SHIRLEY
Marks, Ms.; Elem. Education
POWELL, GLORIA
Shelby, Ms.; Elem. Education
RATLIFF, DOROTHY
Greenwood, Ms.; Elem. Ed.

College Sophomores

RAY, ROSIE
Clarksdale, Ms.; Sec. Sci.
REDD, WILLIE ANN
Marks, Ms.; English
REDDICE, NITA
Cleveland, Ms.; Soc. Sci.
ROBERTSON, JOSIE
Silver City, Ms.; Socio.

SCOTT, ODESSA
Clarksdale, Ms.; Home Eco.
SHAVERS, HELEN
Greenwood, Ms.; Bus. Ed.
SHELTON, MARILYN
Marks, Ms.; Social Sci.
SHIVERS, TYRUS
Tutwiler, Ms.; Phy. Ed.

SMILEY, J. C.
Marks, Ms.; Biology
SMITH, JAMES
Louise, Ms.; Polit. Sci.
SPENCER, HENRY
Clarksdale, Ms.; Elem. Ed.
STAFFORD, LARRY
Percy, Ms.; Electronics

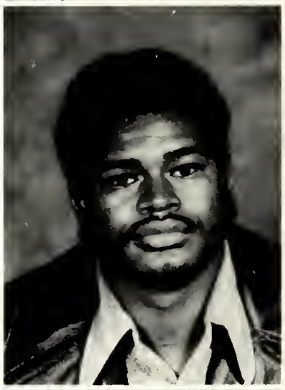

STANTON, ARNOLD
Rena Laura, Ms.; Gen. Bus.
STANTON, GWENDOLYN
Clarksdale, Ms.; Socio.
STEPHNEY, VIVIAN
Clarksdale, Ms.; Gen. Bus.
STEWART, JOSIE
Marks, Ms.; Elem. Ed.

STEWART, LINDA
Cleveland, Ms.; Gen. Bus.
SIGGERS, VAN
Tunica, Ms.; Masonry
STRICKLIN, CHARLES
Como, Ms.; Drafting
SUGGS, MARY ALICE
Clarksdale, Ms.; Sec. Sci.

College Sophomores

TATE, CURTIS
Lambert, Ms.; Mechanic
TAYLOR, ETTA
Rosedale, Ms.; Elem. Ed.
TAYLOR, SANDRA
Clarksdale, Ms.; Phy. Ed.
THOMAS, ALPHA
Cleveland, Ms.; Polit. Sci.

THOMPSON, DOREATHA
Mound Bayou, Ms.; Gen. Bus.
THORNTON, DOROTHY
Vance, Ms.; Special Ed.
TOLIVER, WALTER
Duncan, Ms.; Elem. Ed.
TOPPS, ST. MARION
Clarksdale, Ms.; Sec. Sci.

TURNER, LARRY
Clarksdale, Ms.; Electronic
WALLACE, ALBERTA
Inverness, Ms.; Elem. Ed.
WALLS, ALMA
Clarksdale, Ms.; Bus. Ed.
WASHINGTON, CYNTHIA
Natchez, Ms.; Elem. Ed.

WELLS, BRUNCHIE
Clarksdale, Ms.; Sec'y Sci.
WHITLEY, LOISTEEN
Nesbit, Ms.; Sec'y Sci.
WIGGINS, ESTER
Sumner, Ms.; Bus. Ed.
WILLIAMS, CATHERINE
Clarksdale, Ms.; Elem. Ed.

WILLIAMS, CHARLES
Clarksdale, Ms.; Elem. Ed.
WILLIAMS, EMMA
Belzoni, Ms.; Elem. Ed.
WILLIAMS, LAURA
Pace, Ms.; Sec'y Science
WILLIAMS, MINNIE D.
Belzoni, Ms.; Elem. Ed.

College Sophomores

WILLIAMS, MINNIE
Beulah, Ms.; Social Sci.
WILLIS, ELLA
Alligator, Ms.; Gen. Bus.
WILSON, WILLIE
Minter City, Ms.; Gen. Bus.
WINDLESS, MATTHEW
Sledge, Ms.; Auto Body and Fender

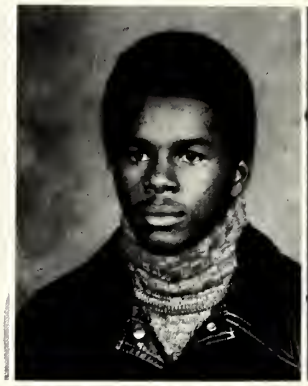
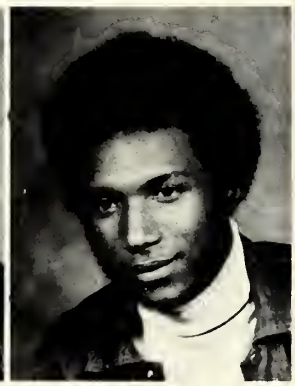

WRIGHT, LARRY
Marks, Ms.; Social Science
YOUNG, RAYMOND
Lamont, Ms.; Art

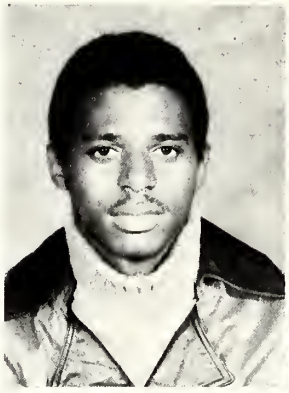

SOPHOMORE HONOR STUDENTS
3.0 Average
L. to R.: Dorothy Brown and Vivian Stephney

1957 Sophomore Class Officers

BENNIE GOODEN ----------President
JULIUS WATTS ----------Vice President
PEGGY WATTS ----------Secretary
LORETTA MOORE ----------Assistant Secretary
ARZELL MARSHALL ----------Treasurer
PRENTICE JAMES ----------Business Manager
GENE TODD ----------Chaplain
WILLIE SMITH ----------Sergeant-at-Arms
ALPHONSO SPELLS ----------Reporter
LILLIE HAMILTON ----------Reporter
ROBBIE McLAURIN ----------Program Committee Chairman
WILLIE C. BELL ----------Welfare Committee Chairman

MRS. Z. A. BARRON ----------Sponsor
MR. B. O. WILCOX ----------Co-Sponsor

Yesterday

College Freshmen

ADAMS, ANNIE
ADAMS, WILLIE MAE
ADAMS, WINDELL
ALLEN, JAMES
ANDERSON, EARLESS
BANE, ALBERTA

BARBEE, MARCELLUS
BARNES, MARY ALICE
BELL, DELORIS
BELL, MINNIE
BENSON, BEATRICE
BLOCKER, LILLIAN

BLUE, ARTHUR
BODDY, HILDA
BOLDEN, CHARLES
BROOKS, FRANCIS
BROOM, BLANCH
BROWN, DOROTHY

BROWN, EVORA
BROWN, LUBERTHA
BENSON, BETTY
BROWNLEE, JOE
BUCKINGHAM, OSSIE
BURREL, PATRICIA A.

BURREL, PATRICIA
BYRD, SANDRA
COLE, CHARLENE
COLLINS, GERTUDE
CRAWFORD, CORNELIA
CRISS, JANICE

CURRY, LARRY
DAILY, JOSEPH
DAVIS, L.
DILLON, BRENDA
DORSEY, VIOLET P.
DUKES, BESTY

DUNN, COLUMBUS
ELDER, MARVIN
ELLIS, BRYANT
ELLIS, SHIRLEY
ELOBY, ARRIS
EVANS, JAMES

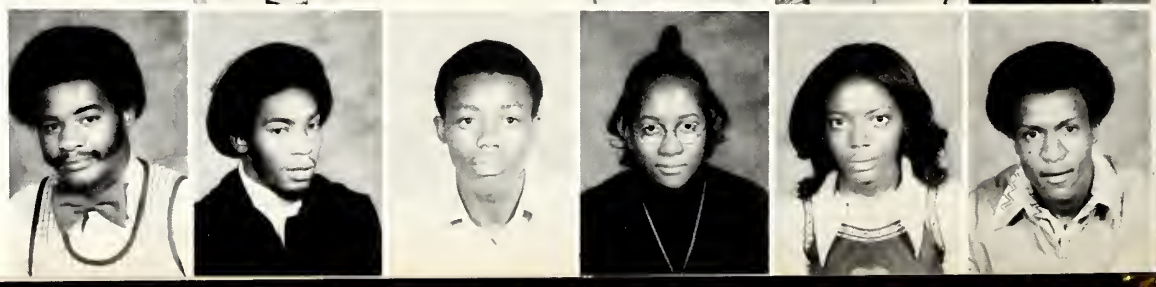

College Freshmen

FIELDS, JOYCE
FLENOL, RICHARD
FORD, DOROTHY
GASTON, EARNESTINE
GARDNER, CATHERINE
GATES, EDNA

GATLIN, ABIE
GAUSE, JAMES
GORDON, SHIRLEY
GRANT, ESTELLA
GRANT, JEWELSTINE
HAMILTON, MARY

HAMP, DEBRA
HARPER, SANDRA W.
HAYNES, JESSIE
HAWKINS, JO EDDIE
HEARON, BRENDA
HILL, BETTY

HILL, MAE BELL
HODGES, ANNIE
HOLMES, OPEREE
HOLLAND, JOE
HOLMES, LILLIE
HOPSON, WILLIE JR.

HUDSON, WILLIE J.
HUGHES, LE-ETHEL
HOUSTON, JOHN
HORTON, PATRICIA
HUDSON, E.
JACKSON, JUNIOUS

JACKSON, ROSIE
JAMES, EULA
JENKINS, DOROTHY
JENKINS, FLORA
JOHNSON, BERTHA
JOHNSON, EMMA

JOHNSON, JIMMY
JOHNSON, LINDA
JACKSON, GEORGIA
JONES, CELESTINE
JONES, CHARLENE
JONES, MAE OLA

College Freshmen

JONES, RUTHIE
JONES, SHIRLEY
KELLUM, ADDOTRESS
KELLY, BESSIE
KIDD, AARON
KINARD, WILLIAM

LAHAMON, JO ANN
LEE, JAMES
LOCKETT, GEORGE
LOCKETT, LILLIE
LOVE, CHARLES
LUCAS, GLORIA

MACKLIN, HELEN
MAITEN, LINDA
McALLISTER, MARY K.
McALLISTER, ROBERT
McCLAIN, ILENE
McCRAY, BARBARA

McCRAY, EVA
McDOWEY, RHODA
McGREGORY, PEARLINE
McKINSEY, RUTHIE
MELTON, VIVIAN
METCALF, JEAN

MIDDLETON, MICHAEL
MILBROOKS, MILDRED
MOORE, EASTER
MOORE, EFFIE
MOORE, RAMONA
MOORE, WILLIE

PARKER, ROMA
PARRISH, BRENDA
PATT, EULA
PHILLIPS, THELMA
PICOU, DEBORAH
PILATE, MILDRED

PILTON, VERLENA
PITTMAN, VERLEE
POINTDEXTER, ANDREW
PORTER, ANDREW
PORTER, DEBORAH
POWELL, CLEMMENTINE

College Freshmen

RANSOM, LARRY
REDMOND, BESSIE
REED, DORIS
REVELS, ANNIE BELL
REVELS, DIANNE
RHODES, CHRISTINE

ROBINSON, CURTIS
ROBINSON, ELIZA
ROSSER, CHARLES
SEALS, ERMA
SINGLETON, JOHN
SMITH, ETHEL

SMITH, GLORIA
SNERLING, MAMMIE
SPENCER, MAXINE
STANTON, CHERYL
STOUT, JOSEPH
STRONG, MARILYN

TATE, BARBARA
THOMAS, DEBRA
TAYLOR, DELORIS
TAYLOR, MARIE
TRENSEY, WILLIE
TROTTER, JOYCE

TURNER, VERA
TURNER, LINDA
TYLER, ROBERT
WARE, WILLIE E.
WASHINGTON, DIANNE
WASHINGTON, ELZINE

WATKINS, ANNIE
WATSON, MARVIN
WEATHERSPOON, PAT
WEATHERSPOON, IRMA
WEBB, GERALDINE
WHELLER, MILDRED

WHITE, GREG
WILLIAM, WILLIE M.
WILLIAM, RUTHIE
WILLIAM, ROSIE
WILLIAMS, MARY
WILLIAMS, MARGIE

College Freshmen

WILLIAMS, DOROTHY
WILLIAMA, DORIS
WINN, JIMMY
YOUNG, MABLE
THOMAS, RUBY

LINDA MAITEN
Freshman Student Council Representative

MR. AND MISS SENIOR

Stephen Flagg and Brenda Blake

Mrs. Hill and Students Checking College Information

Class Of '74

Baggett, Laura
Barnes, Inell
Blake, Brenda

Blue, Rose
Buckles, Ella M.

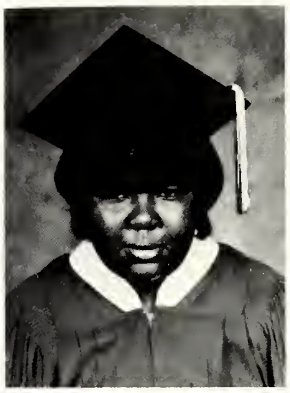

Burch, Annie
Carr, Jesse

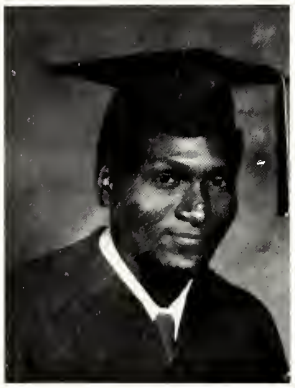

Carter, Henry
Collins, Samuel
Corner, Marveline

Davidson, Jessie
Davis, Benita
Edwards, Marlon

Seniors

Eloby, Valeria M.
Flagg, Stephen A.
Fletcher, Leon

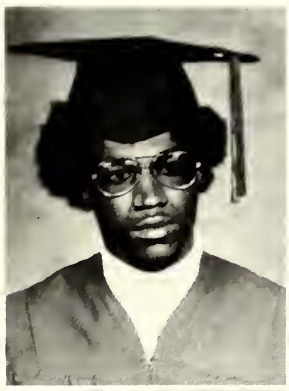

Given, Mildred
Glass, Melvin T.

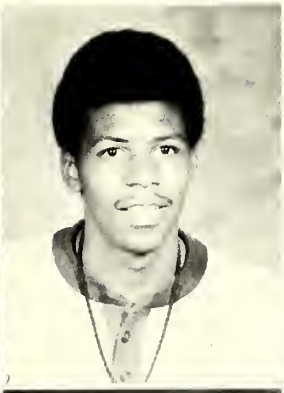

Gordon, Myrtis
Green, Aubry

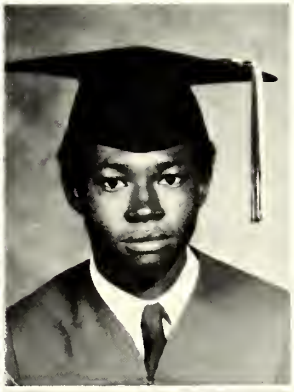

Green, Maxine
Hampton, Deloris
Harrell, Lacy

Harris, Dorothy
Harris, Willie R.
Hudson, Edgar L.

Class Of '74

Jefferson, Debra
Johnson, Earl
Johnson, James

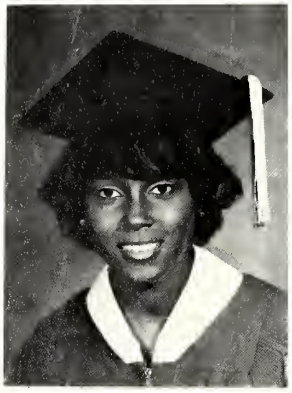

Johnson, Pauline
Jones, Ruthie W.

Kelly, Bobbie
Kelly, Ruthie

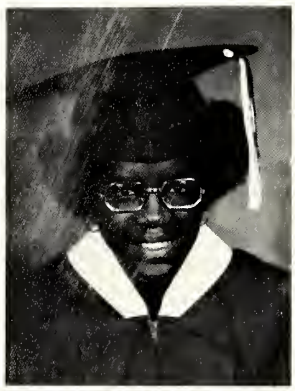

Lewis, Joyce
Liner, John
Long, Samuel

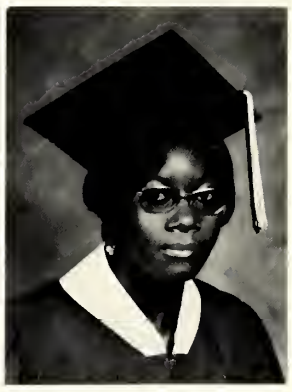

Matfield, Revlon
Metcalf, Earlene
Miller, Gloria

Seniors

Morgan, J. C.
Morrow, Fayette
Moton, Bill

Neal, Micheal
Outlaw, Willie

Pelt, Dave
Pleasant, Katie

Polite, Eugene
Prater, Jo Ann
Rush, Mary H.

Russell, Louise
Shinaul, Gracie
Smith, Betty

Stokes, Ora
Thomas, Willie B.
Townsel, Denise N.

Class Of '74

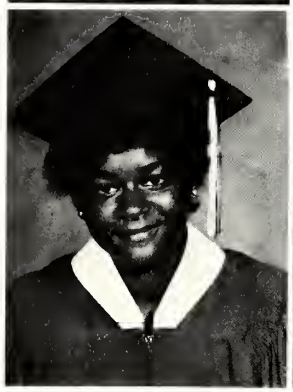

Walton, Martha
Washington, Mary

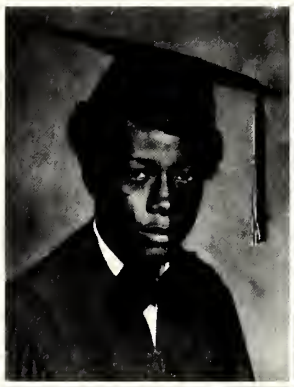
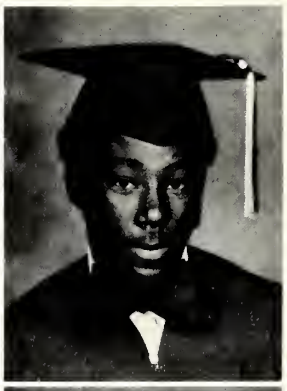

Watts, Bobby
Weaver, James

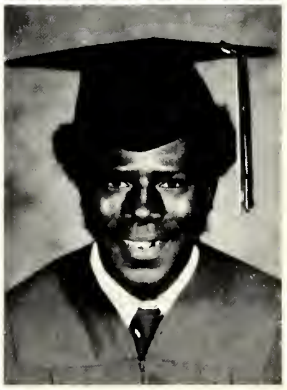

Youngblood, Willie
McCray, Cleveland

Witherspoon, Carol

SENIOR CLASS OFFICERS

STANDING, L. to R.: Bobbie Kelly - Sgt.--at--arms; Lacy Harrell, Chaplain; Martha Walton, Asst. Secretary; John Cockingham, Vice President; and Carol Keys, Secretary

SENIOR STUDENT COUNCIL REPRESENTATIVES

Junior High School Class

Barbee, Carol
Barker, Arnette
Barnes, Mary
Bell, Mae Donia
Benson, Frank
Branch, Ruth
Brown, Greg
Brown, John
Brown, Timothy
Burnette, Levora
Campbell, Mary
Carter, Mary
Cherry, Odessa
Clark, Jewerl

Clark, Jimmy D.
Collins, Vickie
Connor, Joe
Curb, Loretta
Davis, Carl
Davis, Jerline
Davis, Kenneth
Davis, Lillie
Davis, Linda
Dishman, Jessie
Ellington, Lydia
Ellington, Jimmie
Furdge, Josephine
Glasper, Deloris

Grantham, Thelma
Green, Earsie
Griffin, Lizabeth
Harris, Daniel
Harvey, Doris
Hebron, Renita
Holly, Martha
Holmes, Bernita
Hudson, Charles
Irons, Carrie
Jackson, Shirley
Jeffreys, Mary A.
Johnson, Arnette
Johnson, Juanita
Johnson, Rose Mary
Jones, CaSandra
Jones, Glenda
Jones, Keith A.
Jude, Coreen
Keith, Charlie
Lee, Oscar

Junior High School Class

Lee, Otis
Lofton, Patrica
Mabry, Sherry
McKinsey, Clara
McKnight, Rosie
Monroe, Diane
Montegomery, JoAnn
Moore, Leroy
Morrison, Charlessel
Myles, Marvin
Payton, Joyce
Phipps, Gail
Prater, Wansy
Reed, Verartis

Rhodes, Diane
Rowe, Patrica
Rucker, Adean
Ruffins, Sandra
Rush, Eddye
Rush, Ruthie
Saxton, Patrica
Smith, John
Snerling, Catherine
Spencer, Clyde
Stewart, Howard
Stitch, Genette
Stone, Ophelia
Stringer, Mae F.

Taylor, Whirley
Thomas, Ruby
Toliver, Betty
Turner, Darnell
Vaughn, Jacqueline
Walker, Freddie
Watson, Rebecca
Weeks, Cathy
West, Eddie
Wiley, Windy
Williams, Fannie M.
Williams, Gloria J.
Wilson, Jo Ann
Young, Albertina

Sophomore High School Class

Alice, Sandra
Anderson, Bobby
Anthony, Gloria
Barnes, Mary
Battle, John

Bell, Levester
Berry, Leroy
Blake, Steve
Boyde, Walter
Brown, Debra

Brown, Dorothy
Brown, Redella
Burnside, Eyvonne
Butler, Susan
Carter, Sandra

Clark, Joyce
Clemons, Martha
Collins, Annie L.
Collins, Lena
Davis, Clemie

Davis, Velma
Dawkins,
Carthrone
Dishman, Freddie

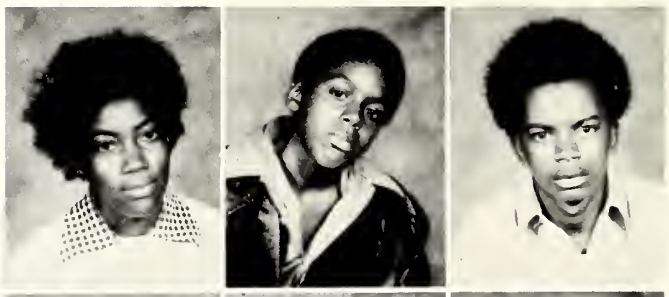

Dixon, Donald
Dunn, Dorothy
Farmer, Diane

Sophomore High School Class

Fulton, Juanita
Flowers, Mary
Gibson, Elnora

Grace, Vernester
Graves, Patricia
Green, Donald

Green, Julia
Hampton, Bobbie
Hampton, Bobbie
Hampton, Loretta
Harden, David

Harrell, Mary
Harper, Catherine
Hill, Debbie
Hill, Sonia
Jackson, Calvin

Jackson, Clearance
Kennedy, Mary
Kneely, Yvonne
Lee, Shirley
Lester, Edward

Lewis, Shirley

Sophomore High School Class

Lockett, Bobbie
Lockett, Geneva
Mabry, Debra
McNary, Walter
Marshall, Lavern

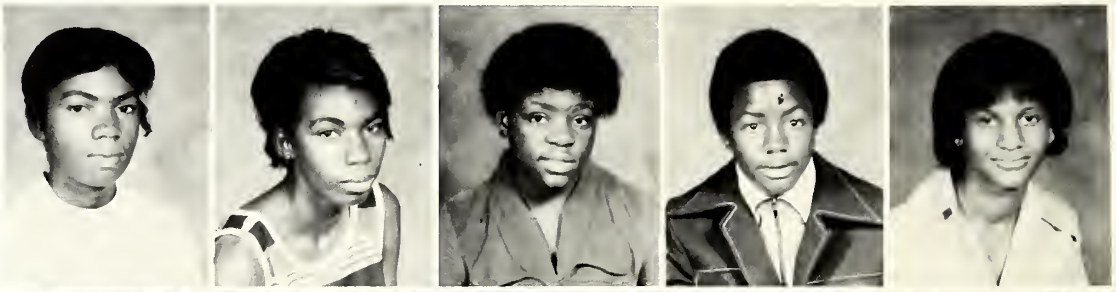

Metcalf, Catherine
Moore, Calvin
Moore, Wareen
Norris, Johnny
Orsby, Jacqueline

Page, Andrew
Peace, Charlie
Peace, Larry
Perryman, Ida
Phipps, Rosie

Pointer, Robert
Reed, Betty
Rhodes, Connie
Robinson, Calvin
Rogers, Gloritine

Simmons, Vivian
Shedrick, Eddie
Slaughter, Chester

Smith, Cary M.
Smith, John
Smith, John

Sophomore High School Class

Smith, Patricia
Smith, Robert
Sterling, Raymond
Stockstill, Ed
Stokes, Barbara

Stokes, Shirley
Strickland, Cathy
Taylor, Gene
Tiggs, Jackie
Thomas, Diana

Thomas, Jeanette
Thomas, Linda
Thomas, Mary
Thomas, Mary
Toliver, Mary

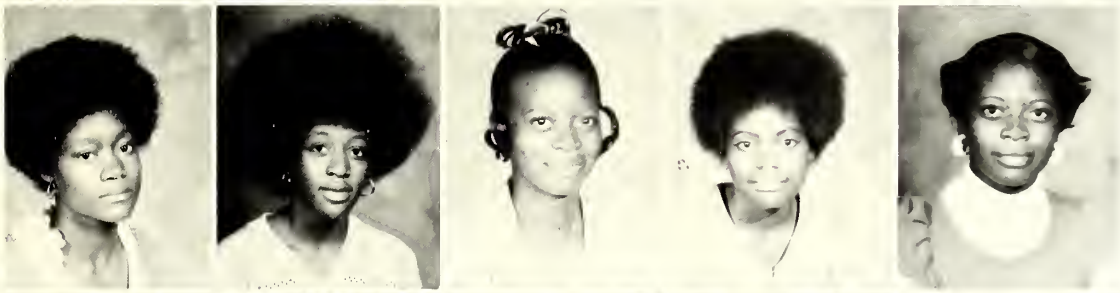

Veasley, Joyce
Washington, Rachael
Washington, Vivian
Whitfield, Fannie
Wiley, Wendy

Wilkerson, Evelyn
Wiley, Steve
Williams, Canary
Williams, Florence
Williams, Laverna

Williams, Willie M.
Williams, Willie M.
Young, Edward

Freshman High School Class

Barbee, Janet
Banks, Monia
Bell, Arma
Bradley, Lillie
Branch, Angela

Branch, Diane
Brown, Henry
Brown, Jeanette
Brown, Laura
Brown, Patie

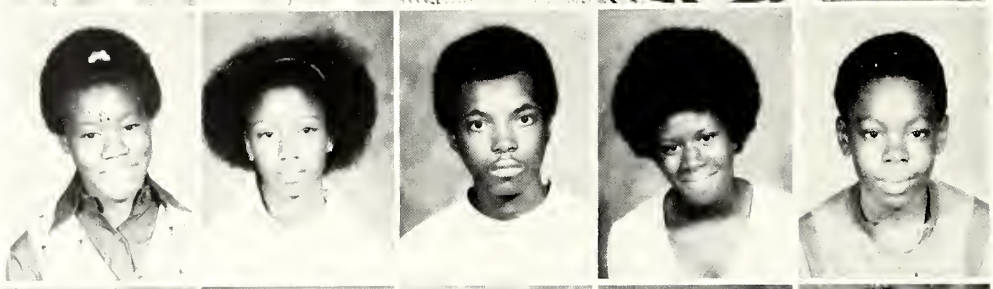

Buchannan, Deloris
Buels, Romona
Butler, Moses
Carr, Willie M.
Christian, Ray

Clay, Tom
Collins, Gail
Crerk, Bytha
Dampier, Janice
Davis, Freddie

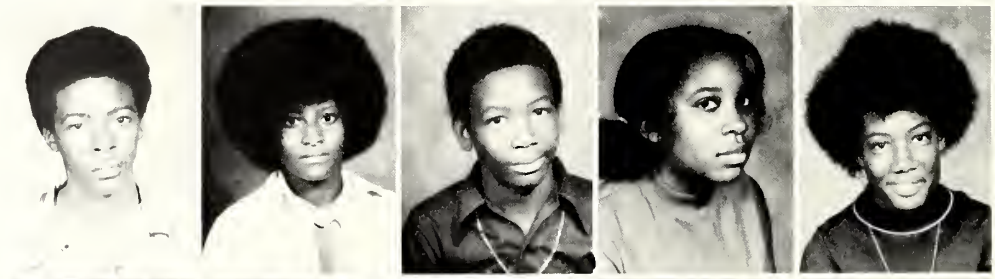

Davis, Jake
Duckworth, Evelena
Duckworth, Willie B.
Fields, Nancy
Fletcher, Josie

Flucker, Grady
Franklin, Helen
Freeman, LaJoyce
George, Chinetta
Harden, Laura

Harrell, Francis
Harrell, Frank
Harris, Donna
Hill, Rosalind
Hinton, Clemie

Freshman High School Class

Hinton, Gloria
Holmes, James
Hopkins, Mary
Hunter, Denis
Johnson, Gloria

Johnson, Richard
Jones, Olivia
Jones, Samuel
Keaton, Sammie
Kinard, Lenita

McWilliams, Mary
Monroe, Marie
Neal, Shelia
Page, Freddie
Percy, Juanita

Percy, Rutha M.
Pelt, Percy
Prater, Jimmy
Prater, Linda
Rosebur, Chester

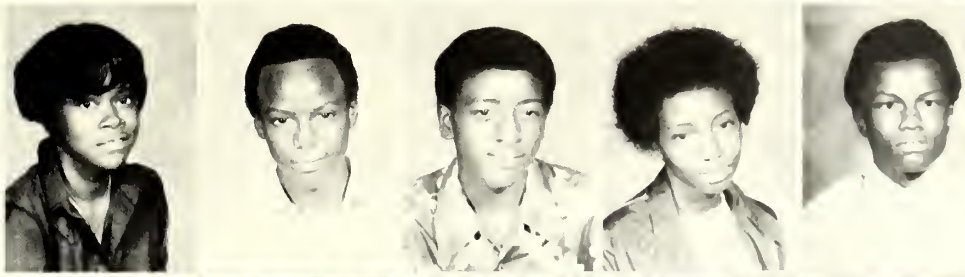

Rowe, Herman
Scott, Linda
Scott, Maxine
Scott, Shirley
Sheard, Diane

Smith, Shirley
Spencer, Doris
Stewart, Edward
Stewart, Susie B.
Stitch, Wanda

Stokes, Ollie
Stokes, Rosie
Stringer, Ethel
Stringer, Helen
Thomas, Brenda

Freshman High School Class

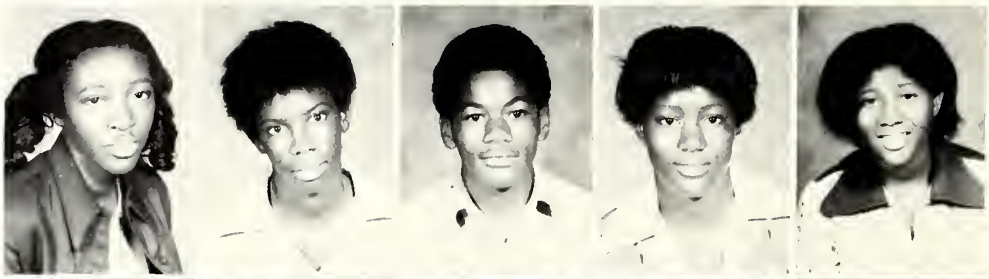

Thomas, Jannie
Thomas, Lavern
Thomas, Nathaniel
Thomas, Shirley
Turner, Lowretha

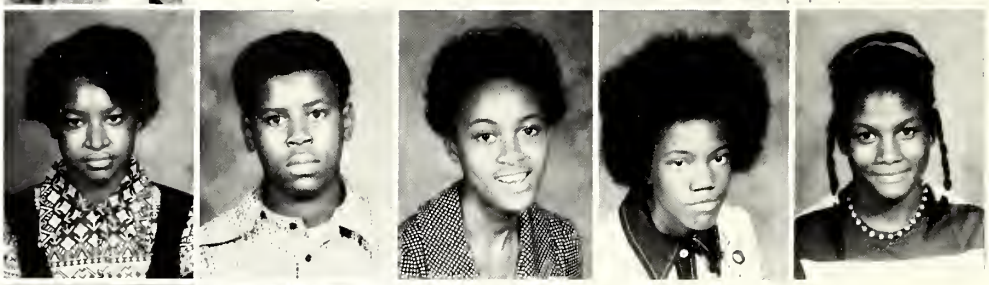

Walker, Ella M.
Washington, Charles
White, Jacqueline
Williams, Annie
Williams, Bobby

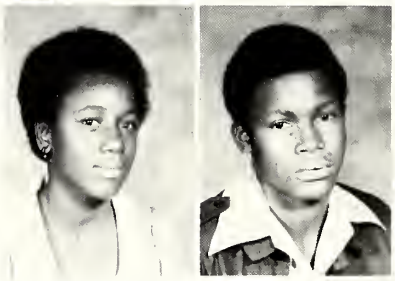

Williams, Patricia
Williams, Rudolph

NINTH GRADE OFFICERS

Library And Remedial Reading

LIBRARY

L. to R.: Mrs. Cummings, Mrs. Burnett

REMEDIAL READING

REMEDIAL READING

The Library

Skill

Pro

The Library Improvement and Skill Training Program ((LIST)) is designed to help the local communities, schools and agencies meet the desperate need for library and media resource personnel. It is an open-ended, one year program that prepares the participant for immediate employment or participation in other programs to continue his or her education. Practical experience in a true job situation is promoted, encouraged and required whereas the participant receives academic credit for the work performed in a job or job like situation.

The course offerings are designed basically to meet two sets of needs. The first set surrounds the existing need of agencies and institutions for a person with the skills the participants may receive via this program. The second set of needs emphasizes the needs of the adult learner to receive immediate practical feed-back from learning experiences.

LIST is funded through a special grant from the Office of Education, Department of Health, Education and Welfare.

Participants are paid a stipend for transportation and subsistance. Part-time employment is being sought for participants who are unemployed to supplement their stipends, and for those who are underemployed job release agreements have been reached with their employer; their schedules have been adjusted to accomodate them in keeping their job.

Improvement
And
Training
gram

Presently, program participants are enrolled in six academic support courses and two skill courses together constituting a normal college load of eighteen quarter hours.

The Participants are:

Bennie Bumper
Mary Caradine
Abbie Curtis
Valette Glinsey
Catherine Hall
Gearldine Harris
Alma Haynes
Addie Humphries
Leola Kemp
Jo Ann Martin
Pauline Montgomery
Nina M. Neal
Doris Nelson
Mary A. Reed
Ella Shannon
Mary Scott
Mildred J. Scott
Maxine Smith
Sadie Stewart
Charlotte Towers
Cleo Turner
Lillie M. Neal
Mildred Stewart

Although it is not mandatory for program participants to possess a high school diploma or a GED certificate, each of the above listed enrollees possess either a diploma or a certificate.

Conferences Classes

Field Trips

Sandy Bayou Elementary

Principal
MRS. KATHERINE ARENZ

SAND BAYOU FACULTY MEMBERS

First Grade ----------MRS. LULA WALTON

Second Grade ----------MRS. MABEL WALKER

Third and Fourth Grade ----------MRS. MARY BARRON

Fourth and Fifth Grade ----------MISS JUNE GENEVA STANTON

Sixth Grade ----------MRS. EVA FOX

Seventh Grade ----------MR. ABE TOLIVER

Eighth Grade ----------MR. LOUIS PITTMAN

Remedial Reading ----------MRS. DELIA ELDRIDGE

MRS. SYLVIA JONES

Remedial Aide ----------MRS. MARY CARADINE

Sandy Bayou Elementary

Seventh Grade
Map Drawings

Seventh Grade
Mr. Abe Toliver

Eighth Grade
Mr. Louis Pittman

Sandy Bayou Elementary

Fourth and Fifth Grades
Miss June Geneva Stanton

Fourth and Fifth
Remedial Reading

Left to Right: Mrs. Delia Eldridge, Teacher; Mrs. Mary Caradine, Aide; Mrs. Amas A. Jackson, Title I Supervisor

Sixth Grade
Mrs. Eva Fox

Sandy Bayou Elementary

First Grade
Mrs. Lula Walton

Second Grade
Mrs. Mabel Walker

Third and Fourth Grades
Mrs. Mary Brown

our Alumni

"CJC and AHS Today and Yesterday"

A. H. S.

A Page from 1945 Aggian
Some Illustrious Aggians

YESTERDAY

Mr. J. H. Hope
Class of 1928

Mr. W. M. Davis
Class of 1928

Mrs. Sadie Ford
Class of 1926

Mrs. Ruby Small
Class of 1931

Mrs. Eddie P. Palmer
Class of 1932

Miss Earnestine Strong
Class of 1934

Mrs. R. Hughes
Class of 1928

Mr. W. B. Brown
Class of 1930

Mr. Howard Scott
Class of 1942

Mrs. E. Reagan
Class of 1936

Miss Lela Haney
Class of 1934

Mr. M. C. Strong
Class of 1934

Miss M. Pentelon
Class of 1939

Robert Miles Stm.
Class of 1938

C.J.C. Alumni

Alumni

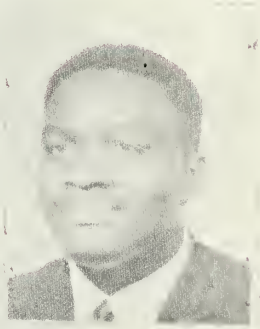

A.H.S. YESTERDAY

A Page from 1945 Aggian
Some Illustrious Aggians

Mr. B. S. Stone
Class of 1935

Mr. J. Poindexter
Class of 1928

Mrs. Lorraine H. Fuller
Class of 1939

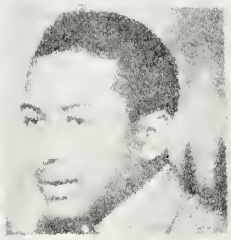

Mr. Fred E. Keith
Class of 1940

Mrs. J. Poindexter
Class of 1928

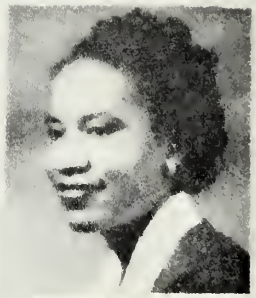

Miss [illegible] Williams
Class of 1947

Mr. I. P. Hunt
Class of 1928

Mrs. Lola Whitehead
Class of 1938

Mrs. Thelma McLaurin
Class of 1933

Miss Berthella Watts
Class of 1927

Miss Ruth Hunt
Class of 1941

Mrs. Rose Mae Brown
Class of 1939

"Our youth we can have but today, we may always find time to grow old."

George Berkeley

Athletics

"CJC and AHS Today and Yesterday"

Mighty C.J.C.

NAMES	POSITION	HEIGHT	WEIGHT	CLASS	HOMETOWN
Henry Jackson	Manager				
Jeffery Green	G	5′8″	150	Fresh.	Clarksdale, MS
Earnest Frazier	G	5′8″	170	Soph.	Holly Bluff, MS
John P. Moore	G	5′10″	170	Soph.	Okalona, MS
Calvin Hall	G	6′0″	185	Soph.	Cleveland, MS
Sammy Wilson	F	6′5″	170	Fresh.	Cleveland, MS
George Lockett	F	6′5″	185	Fresh.	Scott, MS
Genry Patterson	G	6′2″	185	Fresh.	Los Angeles, Calif

Tigers

NAMES	POSITIONS	HEIGHT	WEIGHT	CLASS	HOMETOWN
Walter Toliver	F	6′5″	215	Soph.	Duncan, MS
Richard Flenorl	F	6′4″	195	Fresh.	Duncan, MS
Melvin Parker	F	6′5″	215	Soph.	Duncan, MS
Keith Mattison	F	6′2″	170	Soph.	Memphis, TN
James Allen	G	6′2″	170	Fresh.	Rulesville, MS
Charles Tillis	G	6′2″	180	Soph.	Clarksdale, MS
James Marshall	Trainer				
Arthur J. Fielder	Head Coach				

Sophomore Basketball Players

CALVIN HALL, Co-Captain
6'0" Guard, Cleveland Ms.

HENRY JACKSON, Manager
Yazoo City, MS

MELVIN PARKER, Co- Captain
6'5", Forward, Duncan, MS

WALTER TOLIVER
6'5" Forward, Duncan MS

CHARLES TILLIS
6'2" Guard, Clarksdale, MS

KEITH MATTISON
6'2", Forward, Memphis, TN

Basketball Homecoming Game

CHEERLEADERS, L. to R.: Cheryl Stanton, Deborah Picou, Gloria Weatherspoon, Emma Johnson, Lydia Eaton, Shirley Ellis

CALVIN HALL - Co-Captain
MELVIN PARKER - Co-Captain

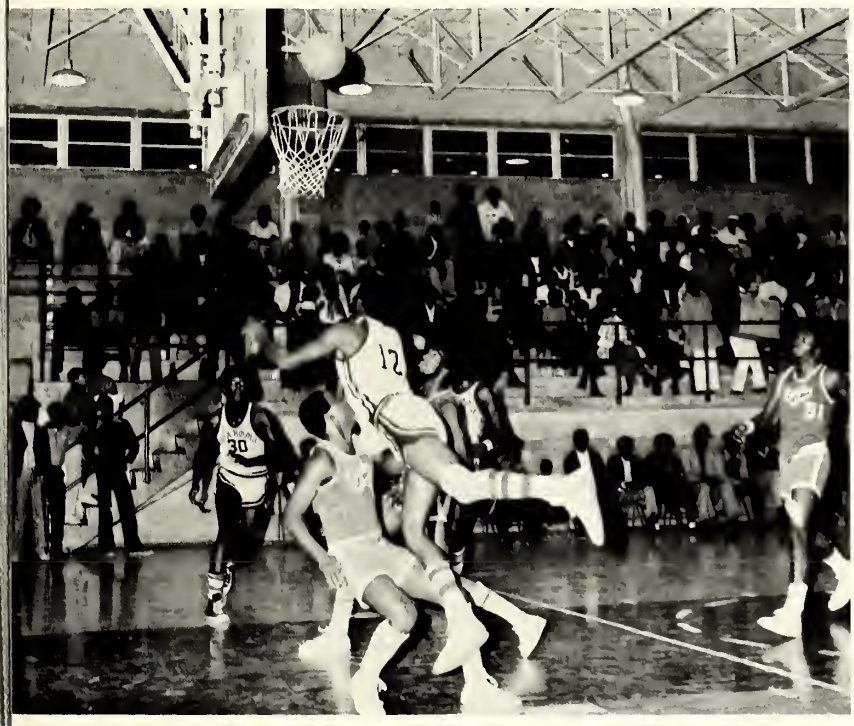

Go tigers go!!

All foot, he made it.

Basketball Homecoming Queen

BASKETBALL HOMECOMING QUEEN
Miss Violet Kinnel

CONTESTANTS

C.J.C. Tigers of 1957

CAPTAIN SIMPSON HARRIS No. 21

CO-CAPTAIN EMERSON DELANEY No. 10

Assistant Coach, WILLIAM S. DEMBY

Head Coach, SAMUEL CRUMP

Assistant Coach, JOHN H. GRIFFITH

Football Team In Action

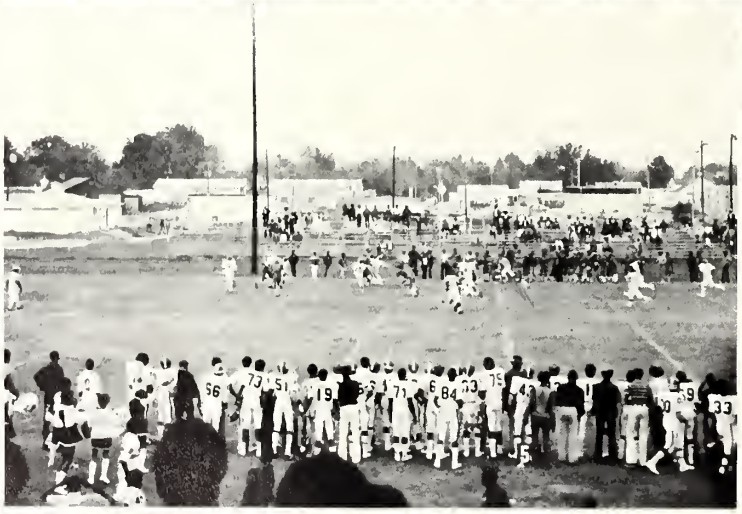

CHEERLEADER CAPTAINS

Denise Townsel and Pauline Johnson

HIGH SCHOOL FOOTBALL CHEERLEADERS

THE MIGHTY A.H.S. TIGERETTES

KNEELING, L. to R.: Rutha Percy, Doris Polk, Shirley Jackson, Denise Townsel, Jerelene Davis, Carolyn Woods, and Doris Spencer. BACK ROW, L. to R.: Julia Green, Autherine Metcalf, Lajoyce Freeman, Levon Simmons, Mary Carter, Lenita Kennard, Glenda Jones, and Annie C. Thompson

CONFERENCE RECORD 6-5

TEAM	PLACE	WE	THEY
Shelby	Shelby	47	57
Cleveland	Cleveland	37	39
Indianola	Indianola	31	48
Hollandale	Clarksdale	48	28
Tunica	Tunica	47	29
Mound Bayou	Clarksdale	45	25
Cleveland	Clarksdale	41	43
Indianola	Clarksdale	38	47
Hollandale	Hollandale	45	25
Tunica	Clarksdale	39	35
Mound Bayou	Mound Bayou	41	18

LETTERMEN RETURNED OFF LAST YEAR'S TEAM

KNEELING, L. to R.: Annie C. Thompson, Shirley Jackson, and Jerlene Davis. STANDING, L. to R.: Glenda Jones, Autherine Metcalf, Denise Townsel, Mary Carter, and Carolyn Woods

JUNIOR VARSITY BASKETBALL TEAM

AGRICULTURAL HIGH SCHOOL BASEBALL TEAM

STANDING, FROM L. to R.: Coach Alexander Mumford, Howard Steward, Ray Christain, Walter McNary, John Jordon, Roy Gardner, Casterdale Green, Earl McMillon, Norris Holly, Leroy Hunter. KNEELING, L. to R.: Gerald Curtis, Victor Christain, Jerry McBride, Terry McBride, James Weaver, William Nelson, Anthony Taylor, Ronald Dixon and Jackie Tiggs

LEADING HITTERS

PITCHERS

From L. to R.: Jackie Tiggs, Leroy Hunter, Casterdale Green, William Nelson, and Anthony Taylor

BUNTING PRACTICE

BASKETBALL CHEERLEADERS

CLASSES IN PHYSICAL EDUCATION
Miss Catherine Hence, Instructor

A Message From The Editor

MY FELLOW COAHOMANS:

I want to thank all of you for the great effort you put forth to make this 1974 COAHOMAN a success.

I found the job of EDITOR-IN-CHIEF to be a great experience. Although we faced many conflicting problems, the COAHOMAN Staff worked even harder to have this Anniversary issue published for you.

This year, 1974, is the 25th Anniversary of Coahoma Junior College and the 50th Anniversary of Coahoma Agricultural High School. I sincerely hope that this volume of the COAHOMAN will be a great asset to you in tomorrow's living.

My special thanks go to Mrs. Zee A. Barron, Sponsor; Dr. M. C. Martin, Co-Sponsor; Jessie Haynes and Ruby Reynolds, Associate Editors; Mrs. Dorothy Armstrong, High School Sponsor; Mrs. Gardenia Hicks, Secretary; Mr. Timothy Burrell and Mr. Eddie Smith, Photographers; Mr. T. W. Richardson, Artist; and the entire COAHOMAN Staff of Coahoma Junior College and Agricultural High School.

ARNOLD STANTON

Arnold Stanton

EDITOR-IN-CHIEF

1974 Coahoman Staff

ARNOLD STANTON Editor-in-Chief

JESSIE HAYNES AND RUBY REYNOLDS
Associate Editors

1974 Coahoman Staff

JACQUELINE JONES and SHIRLEY GALLION
Copy Editors

GLORIA JOHNSON and GEORGIA IVY
Feature Editors

1974 Coahoman Staff

ORGANIZATIONS EDITORS

L. to R.: Patricia Bates, Dorothy Blue and Deborah Johnson

JAMES EVANS Business Manager

HENRY JACKSON
Business Manager and Sports Editor

1974 Coahoman Staff

LARRY CURRY
Business Assistant

FRESHMAN CLASS EDITORS

L. to R.: Jessie Haynes, Larry Curry, Brenda Dillion.
NOT SHOWN: Andrew Porter, Doris Powell

SOPHOMORE CLASS EDITORS

L. to R.: Georgia Ivy, Gloria Johnson, Leola Holmes, Doris Pettis, and Jacqueline Jones.
NOT SHOWN: Cordelia Jossell, Josie Stewart, Brenda Gates, Debra Johnson, Josie Robinson and Josephine Lipsey

1974 Coahoman Staff

LAYOUT ARTISTS

L. to R.: Curtis Stanton, Thomas Lockett, Raymond Young. NOT SHOWN: Anthony Jordan

TYPISTS

L. to R.: Jacqueline Jones, Vivian Stephney, Shirley Gallion

TYPISTS

L. to R.: Gloria Johnson, Gloria Davis, Bobbie Pelt

Yesterday: The First Coahoman — 1957

Edited and Published by the 1957
Sophomore College Class
Bennie S. Gooden, President

EDITORS AND ADVISORS

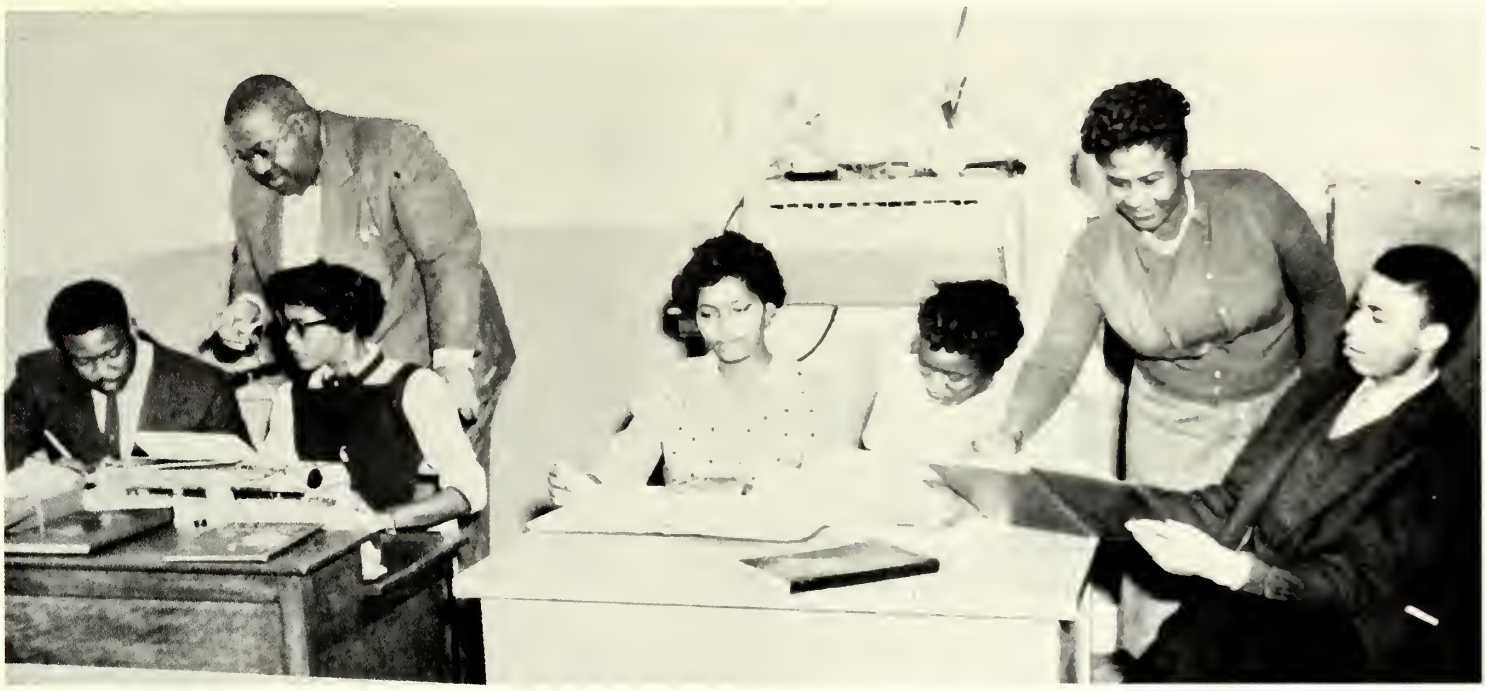

L. to R.: Charles Slan, Peggy Watts, Eula Spiller, Addie Dennis, Bennie S. Gooden, Editor-in-Chief

Mr. B. O. Wilcox, Mrs. Zee A. Barron, Sponsors

1957 COAHOMAN STAFF

1974 Coahoman Staff
C.J.C.

Editor-in-Chief ---------- ARNOLD STANTON

Associate Editors ---------- RUBY REYNOLDS
JESSIE HAYNES

Copy Editors ---------- SHIRLEY GALLION
JACQUELINE JONES

Feature Editors ---------- GEORGIA IVY
GLORIA JOHNSON

Organizations Editors ---------- DOROTHY BLUE
PATRICIA BATES
DEBORAH JOHNSON

Business Managers ---------- JAMES EVANS
HENRY JACKSON

Business Assistant ---------- LARRY CURRY

Sports Editor ---------- HENRY JACKSON

Freshman Class Editors

LARRY CURRY ---------- BRENDA DILLON

ANDREW PORTER ---------- DORIS POWELL

Sophomore Class Editors

CORDELIA JOSSELL ---------- DORIS PETTIS

JOSIE STEWART ---------- BRENDA GATES

LEOLA HOLMES ---------- DEBORAH JOHNSON

JOSIE ROBINSON ---------- JOSEPHINE LIPSEY

GLORIA JOHNSON ---------- GEORGIA IVY
JACQUELINE JONES

Layout Artists

RAYMOND YOUNG ---------- ANTHONY JORDAN

THOMAS LOCKETT ---------- CURTIS STANTON

Typists

JACQUELINE JONES ---------- SHIRLEY GALLION

VIVIAN STEPHNEY ---------- BOBBIE PELT

GLORIA DAVIS

1974 Coahoman Staff Continued

MRS. ZEE A. BARRON ---------- Sponsor

MRS. DOROTHY ARMSTRONG ---------- Co-Sponsor

DR. M. C. MARTIN ---------- Editorial Assistant

MR. THOMAS RICHARDSON ---------- Art Editor

MR. CHARLES REID ---------- Advertisements

MRS. GARDENIA HICKS ---------- Secretary - Typist

MR. TIMOTHY BURRELL ---------- Photographers
MR. E. C. SMITH

Faculty Staff Members

L. to R.: Dr. M. C. Martin, Mrs. Zee A. Barron, Mrs. Gardenia P. Hicks, Mrs. Dorothy Armstrong

MR. T. W. RICHARDSON
Art Editor

MR. CHARLES REID
Advertisements

MR. TIMOTHY BURRELL
Photographer

MR. E. C. SMITH
Photographer

1974 Coahoman Staff
A.H.S.

High School Editor----------Martha Walton
Class Editors ----------Valeria Eloby and Pauline Johnson
Typists----------Denise Townsel and Carol Witherspoon
Layout Artist----------Coreen Jude
Sports Editor----------Lacy Harrell

Martha Walton, Mrs. Dorothy Armstrong and Coreen Jude

Denise Townsel and Carol Witherspoon, Typists

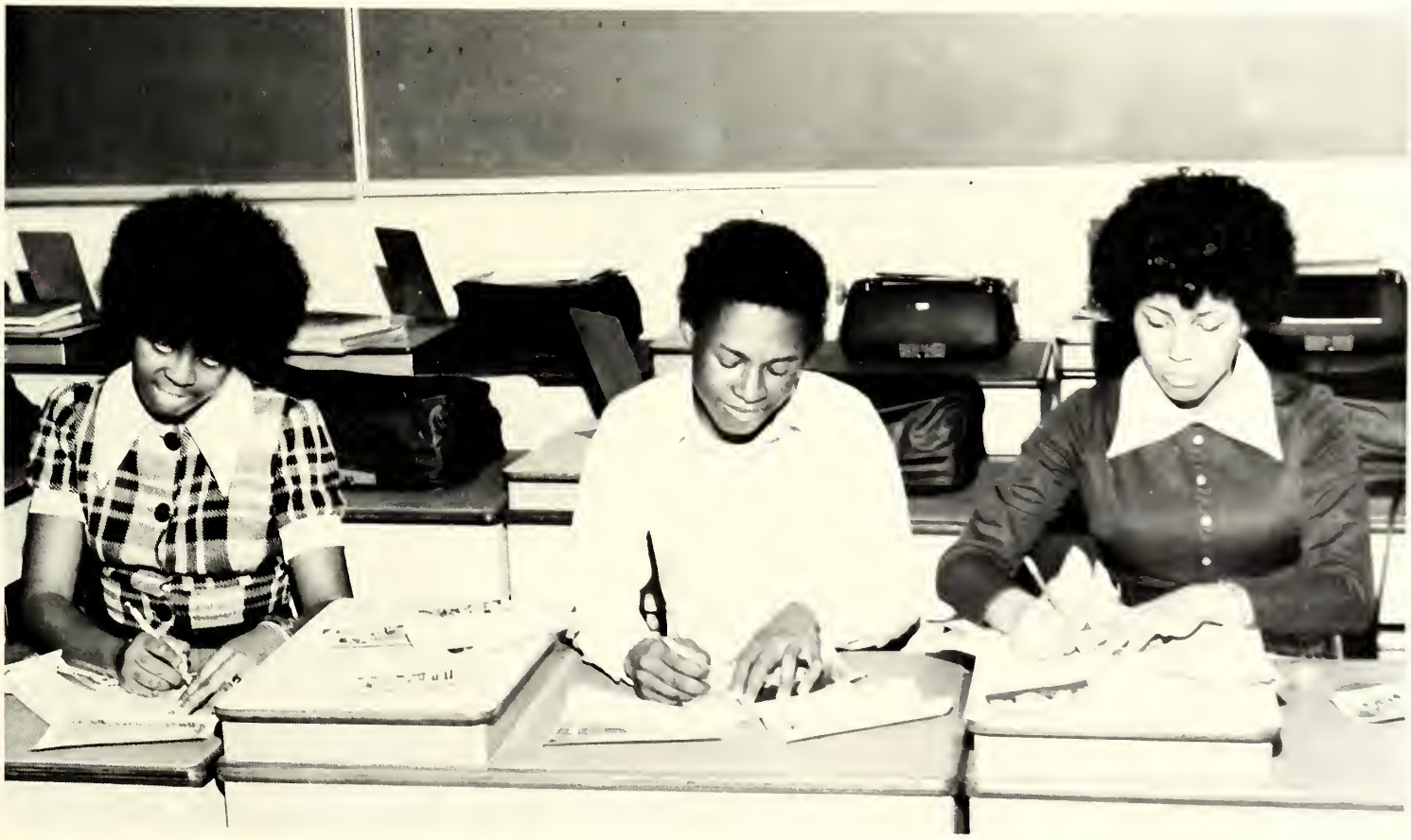

Valeria Eloby, Class Editor, Lacy Harrell, Sports Editor
and Pauline Johnson, Class Editor

Compliments of

OLIVER HICKS

Interior and Exterior Decorator
General Contractor

Phone
624-9326

526 Bolnar Ave.
Clarksdale, MS
38614

VERNON'S LAUNDRY CLEANERS

Dry Cleaning and Pressing

Phone 627-1838

1202 State St.
Clarksdale, MS 38614

AMERICAN

MACKEY LAKE CASH STORE

Friars Point Road
Clarksdale, Mississippi 38614

Plymouth
CHRYSLER
IMPERIAL

LEE-RILEY MOTORS, INC.

627-1323

AUTHORIZED DEALER CHRYSLER MOTORS CORPORATION

234 Issaquena Clarksdale, MS 38614

Dodge
Dodge Trucks

OWEN CHEVROLET — TOYOTA CO.

The Great Highway Performers

Phone
624-2585

621 DeSota Ave.
Clarksdale, MS

Coca-Cola
REG. U. S. PAT. OFF.

BOTTLING COMPANY

320 Anderson Blvd.
Clarksdale, Mississippi
624-5484

Compliments of

WIGLAND INC.

314 Issaquena Ave
Clarksdale, MS

Elizah Wilson
Owner

Wigs
and
Wiglets

WESTGATE Food Giant

THE NUMBER 1 STORE

Westgate Shopping Center
Clarksdale, MS

Mr. Wayne Waggener, Manager

Low Prices

Free S&H
Green Stamps

The SLACK SHACK

Fashions for Men

Phone
627-2581

Westgate Shopping Center
Clarksdale, Miss. 38614

WONDER BREAD

ITT CONTINENTAL
BAKING COMPANY INC.
Wonder Bread — Hostess Cake

3rd and Sharkey Streets
P.O. Box 430
Clarksdale, Miss. 38614

WONDER ENRICHED BREAD

Phone
624-4358

Hostess Cake

COLEMAN'S BAR-B-Q

COLEMAN'S BAR-B-Q

Clarksdale, Mississippi

"This is Coleman's Country"
2 Locations

Coleman's South
431 State
Street

Coleman's North
1402 State
Street

GRABER'S DEPT. STORE

Latest Fashions

221 Yazoo Avenue
Clarksdale, MS 38614

624-8263

LEON'S DEPT. STORE

208 Yazoo Ave.
Clarksdale, MS 38614

624-2442

Better Values

THE STYLE SHOPPE AND THE BOOTERY

249 Yazoo Avenue
Clarksdale, Mississippi 38614

Jan Ross, Inc.
Operating

Compliments of

CARTER ELECTRONICS

Highway 49 South
Clarksdale, Mississippi

Admiral and Motorola Sales and Service
Antenna and Towers

Phone 624-4652

John Carter
Owner

The FABRIC Center

624-2700
208 Delta Avenue
Clarksdale, Mississippi 38614

BETTER GROCERIES at

LEADWAY SUPER MARKET

1018 State Street
Clarksdale, MS 38614

WESTGATE DRUGS

Phone 627-7857

Westgate Shopping Center Clarksdale, MS

Rexall WILLIAMS Rexall

DRUG COMPANY

Phone 624-5426 Clarksdale, Miss

76 UNION

DOWNTOWN MUFFLER SERVICE CENTER

"We specialize in mufflers and tailpipes"

Phone
627-2312

9 East Second
Clarksdale, MS 38614

TERRY'S MUSIC STORE

Baldwin Pianos and Organs

Sheet Music
Service and Repair

Say it with MUSIC

Phone
624-6921

239 Delta Ave.
Clarksdale, MS 38614

RITCHEY MOTORS, INC.

VOLKSWAGEN

624-8371 • 1418 STATE ST. • P. O. BOX 1221 • CLARKSDALE, MISS. 38614

Compliments of

MOCO SERVICE STATIONS

"More Go With Moco"

Phone 624-2599
2001 Fourth Street
Phone 624-9664
Clarksdale, MS 38614

SONIC DRIVE-IN

Service With the Speed of Sound

719 DeSoto Avenue
Clarksdale, Mississippi
38614

LIBERTY NATIONAL LIFE INSURANCE COMPANY

P.O. Box 2612
Birmingham, Alabama 35202

627-7274

TOMMY GRAINGER, Manager
P.O. Box 357
Clarksdale, Mississippi 38614

COTTON & EDWARDS

ELECTRIC COMPANY

160 DELTA AVENUE
CLARKSDALE, MISSISSIPPI 38614

Motor Repairing
Electrical Work

Phone 624-5474
Wiring Materials

COAHOMA FURNITURE COMPANY

237 Delta Avenue
Clarksdale, Mississippi
624-5939

Sound Center

121 East Second	1405 Washington St.	Western Plaza
Clarksdale, Miss.	Vicksburg, Miss.	Cleveland, Miss.
38614	39180	38732
601-627-1784	601-638-7781	601-846-7451

Compliments of

JORDAN FURNITURE COMPANY

Fine Furniture and Appliances

Phone
627-7809

30 East 2nd St.
Clarksdale, MS
38614

Compliments of

LEVINGSTON FURNITURE COMPANY

Home of
Nationally Advertised
Brands

"Satisfied Customers Are Our
Most Important Assets"

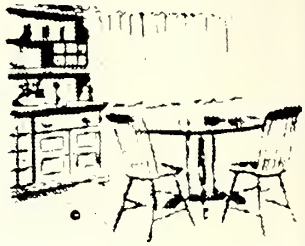

Dial
627-7339

164 Delta Ave.
Clarksdale, MS

Compliments of

WESTERN AUTO ASSOCIATE STORE

102 Third St.
Clarksdale, Mississippi
38614

Compliments of

SOUTHSIDE PARTS, INC.

Phone
627-7889

Hwy. 49 S.
Clarksdale, MS 38614

GLASS & MIRROR INC.

LOF GLASS

Installed
in a Matter
of Minutes

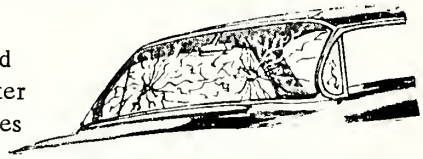

"Your Friendly Glass Dealer"

Dial 627-7455
If no Ans. Dial 627-7494

Hwy. 49 S.
Clarksdale, MS 38614

Compliments of

JOE TERNEY AUTO PARTS

Phone
624-4358

338 Delta Ave.
Clarksdale, MS 38614

RED CARPET LOUNGE

738 Garfield Avenue
Clarksdale, Mississippi 38614

624-9228

Owned and Operated by
Dan Ford and Joseph Spencer

PEPSI-COLA

BOTTLING COMPANY
408 6th Street
Clarksdale, MS 38614
627-7321

Compliments of

DELTA BURIAL
CORP. INC.

Phone
624-4161

429 Yazoo
Clarksdale, MS 38614

HICK'S GROCERY
&
WASHERETTE

109 5th Street
Clarksdale, Mississippi
38614

Grocery
624-8889

Washerette
624-9232

POWER'S DEPT. STORE

Phone
624-6516

206 Sharkey
Clarksdale, Mississippi

AGNES HICKS FLOWER SHOP
320 East Second St.
Clarksdale, Mississippi 38614

"FLOWERS SAY IT BEST"

Telephone: 887-4412
Home: 887-2274

131 Front Street
P.O. Box 907

ROBINSON STUDIO

Representing:
R. M. Hendrick Caps and Gowns - Choir Robes
Herff Jones Rings - Invitations - Diplomas
School Pictures, Inc.
Senior Portraits - Yearbook Pictures

Indianola, Mississippi 38751
James D. Robinson
Owner and Operator

tastee-freez

HOME OF THE BIG TEE BURGER

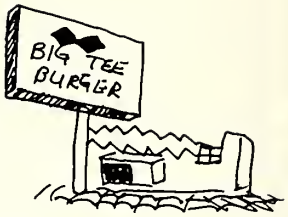

Highway 61 North

Clarksdale, Miss. 38614

Phone 627-1717

FNB FIRST NATIONAL BANK OF CLARKSDALE

Think First...

Established April 1, 1964

"THE FRIENDLY BANK
IN CLARKSDALE"

East Second at Leflore - 246 Yazoo Ave.
Highway 61 South

Member FDIC

BANK A FULL SERVICE BANK

Member Federal Deposit Insurance Corporation

Clarksdale • Jonestown • Lula • Southaven

BANK OF CLARKSDALE

Member Federal Deposit Insurance Corporation

Strong Enough to Protect You - Large Enough to
Serve You - Small Enough to Know You

Compliments of

CENTURY FUNERAL HOME

Henry W. Espy, Jr.

506 Ashton Ave.
Clarksdale, Mississippi
Phone 627-7074

Compliments of

STRINGER FUNERAL HOME

Charles C. Stringer, Sr. Owner
State Embalmer's License #470

Telephone 624-4471
Burial Insurance - Notary Public
Heavenly Rest Cemetery
119 Fourth Street Clarksdale, Mississippi

Compliments of

DELTA PACKING CO., INC.

1019 Fourth Street
Clarksdale, Mississippi 38614
Telephone 624-4351

THE FOURTH STREET DRUG STORE

Claude Montgomery, Pharmacist
Willie (T. Bone) Watkin, Clerk
Aaron E. Henry, Pharmacist and Proprietor

Clarksdale, Mississippi 38614

Phone 624-2913

CHARLES CONERLY
NAME BRAND
DISCOUNT SHOES

Men's, Ladies, and Childrens

LITTLE WILLIE'S GARAGE

P.O. Box 823
1304 Sycamore Street Phone: 624-5833
Clarksdale, Mississippi 38614

NEWSON'S AUTO PARTS

Open 24 Hours

On Call
Monday - Sunday
Owned and Operated
By
Charlie and Johnnie Newson

-Home-
627-1616

-Business-
627-2279

Compliments of

RUTLEDGE OIL COMPANY

Shell Oil Product

Clarksdale, MS

T. O. Rutledge 38614 C. A. Rutledge

Compliments of

CLARKSDALE DAIRIES INC.

Distributor Denton Dairy Products

Delivered Daily to Your Home
Also at Your Favorite Grocery

Clarksdale, Mississippi 38614
Phone 624-5893
Hwy. 49 S.

Denton's QUALITY MILK

Compliments of

SHOP WITH PRIDE — CLOVER FARM

DeSota Shopping Center
Clarksdale, MS 38614

LAVENE MUSIC CENTER

Your Headquarters for All Musical Needs!

All the Latest in Records and Tapes

Magnavox and Zenith Stereo Players and Color TV's

Stereo Custom Components and Accessories — Remote Speaker Systems

Fenders, Gibson and Kustom

GUITARS AND AMPLIFIERS

Ludwig and Rogers Drums

Wollensak — Sony and Lear Jet Tape Players, Cassettes and Recorders

Needles for all makes Record Players installed Free!

318 DeSoto Ave. Dial 624-8341

"We Service Everything We Sell"

Clarksdale, Mississippi

38614

QUALITY CONCRETE PRODUCTS

1600 W. Tallahatchie

Clarksdale, Mississippi 38614

Phone 627-3422

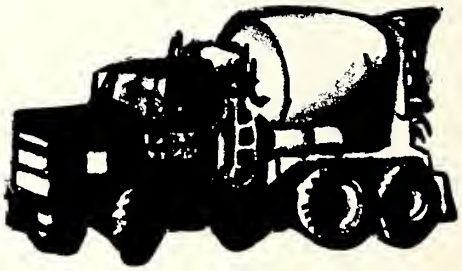

Everything in Concrete

and

Concrete Masonry